

SEC 5 SW 1/4

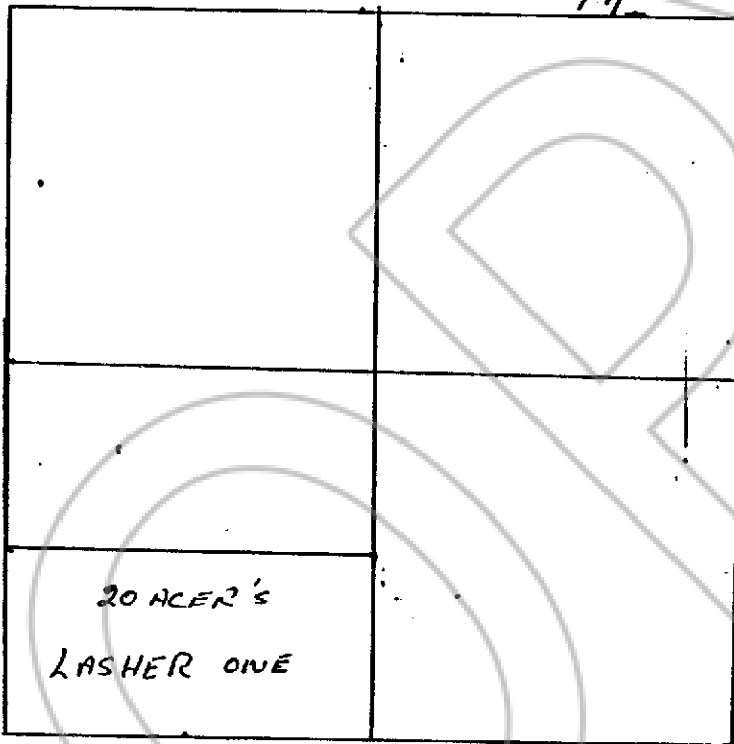

Describe here the position of the Claim Location Monument, if one is used.

SO 20 SW 1/4 SW 1/4 SECS R 67E SCALE 500 = 1 inch

Map of the LASHER ONE Mining Claim Group,

in Section 5 Township, 1N Range 67E,

in the PiOCHÉ Mining District,
LINCOLN County, Nevada.

Located on the 1ST day of OCTOBER 1996, by
ARTHUR LOHR

Locator name and address (please print)
Box 38
PiOCHÉ NV 89043

RECORDER'S STAMP
 NO. 106601
 Filed And Recorded At Request Of
ARTHUR C. LOHR
DECEMBER 11, 1996
 At 10 Minutes Past 3 O'Clock
P M In Book 122 OF Official Record
 Page 568 Lincoln County Nevada

YURIKO SETZER
 County Recorder
 BY Julie Boucher
 DEPUTY