

SURVEYORS CERTIFICATE

I, Carl D. Peterson, a Professional Land Surveyor registered in the State of Nevada, certify that:

- This plat represents the results of a survey conducted under my direct supervision at the instance of Lom Thompson.
- The lands surveyed lie within section 25, T.2S, R.67E, M.D.M. The survey was completed on December 30, 1996.
- This plat complies with the applicable state statutes and any local ordinances in effect on the date that the governing board gave its final approval.
- The monuments depicted on the plat are of the character shown, occupy the positions indicated and are of sufficient number and durability.

Carl D. Peterson
 Carl D. Peterson P.L.S. 6204

(Seal: CARL D. PETERSON, PROFESSIONAL LAND SURVEYOR, NO. 6204, NEVADA, 2-19-96)

OWNERS CERTIFICATE

I, the undersigned, being the record title owner of the land covered by this map do hereby consent to the preparation and recordation of this map as shown.

Lom Thompson
 Date 3/2/96

NOTARY PUBLIC

State of Nevada } ss
 County of Lincoln } Raymond

On this 31st day of March, 1996, Lom Thompson personally appeared before me, Notary Public in and for said county of state and did execute the owners certificate hereon.

Carolyn S. Chaney
 Notary Public - My commission expires Mar. 13, 1998

PLANNING COMMISSION

At the regular planning commission meeting held this 10th day of June 1996, a review was made of this parcel map and did recommend it for approval, having met applicable state statutes NRS 278.010 through 278.030.

Will E. Washburn
 Chairman 4 July 1996

COUNTY COMMISSION

At the regular Lincoln County Commission meeting held this 22nd day of April 1996, a review was made of this parcel map and did approve it for recordation.

Edward E. Wright
 Chairman

Attest: Ann Wilkinson
 Clerk

- MAP NOTES**
- Highway Right-of-way post
 - Quarter-section corner found, as described
 - Section corner found as described
 - Record of survey by R.L.S. 3164, recorded Plat A, page 201, Lincoln County records
 - Position for section or quarter corner
 - Quarter section corner set with 3/8" rebar and cap marked P.L.S. 6204
 - Parcel corner monumented by 3/8" rebar set with cap marked P.L.S. 6204
 - Fence
 - Section Line
 - Quarter section line
 - Sixteenth section line
 - Twenty foot powerline easement

BASIS OF BEARINGS

The Township/Range line (R.67E/R.68E) between sections 25/30/36/31 in Township 2 South, M.D.M. (North).

NOTE: An alternative source of electrical power will be used as needed for Parcel 1.

VICINITY MAP

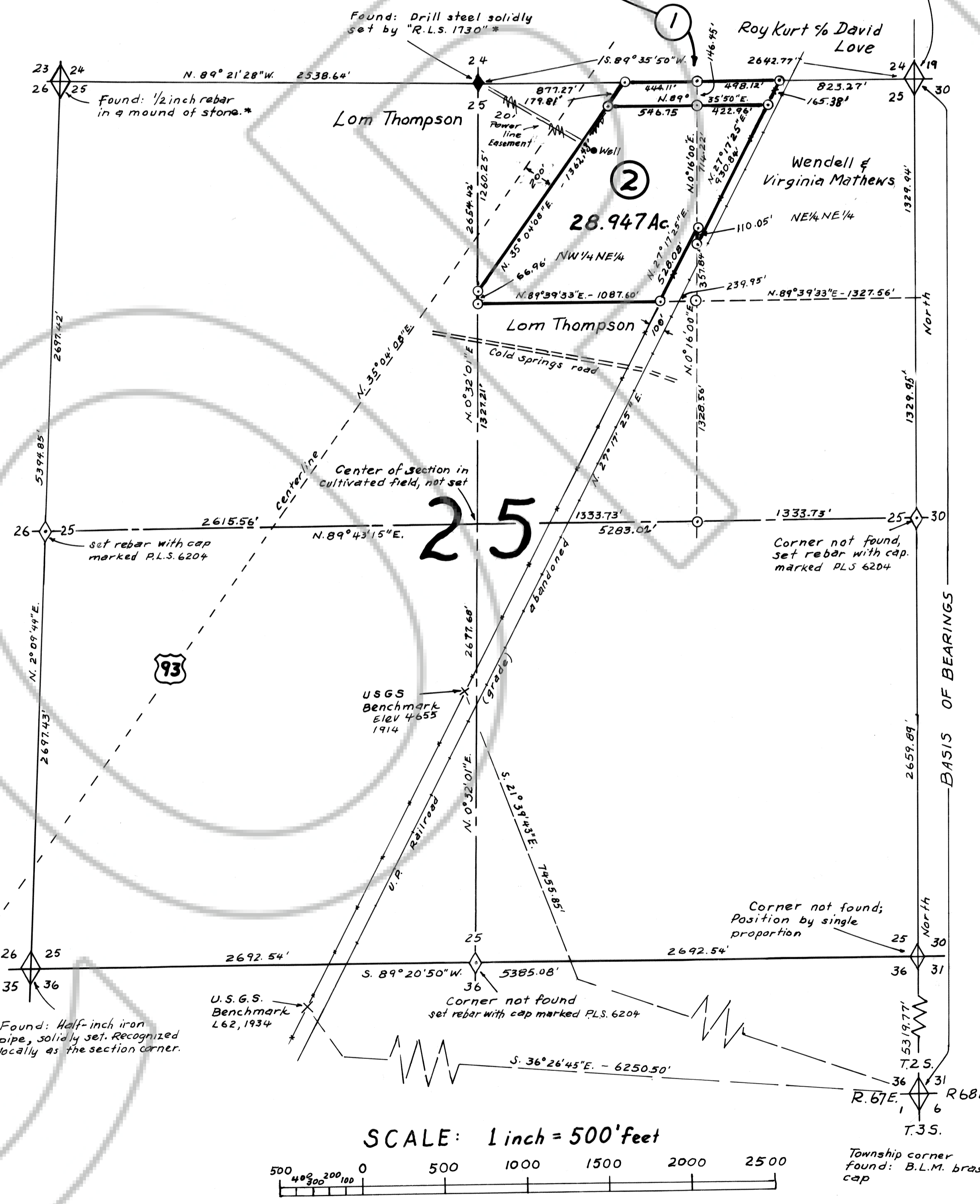
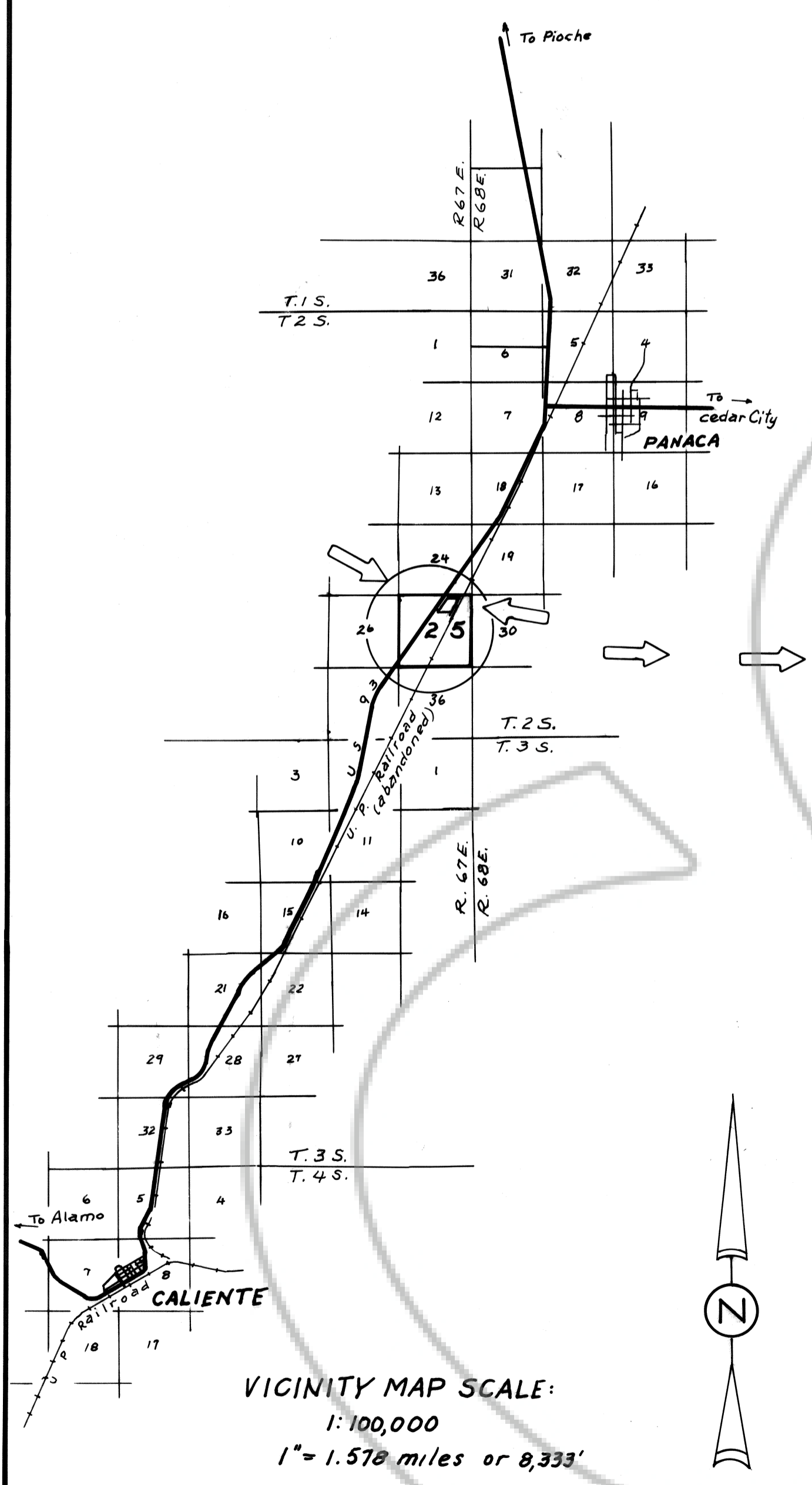

No. 10659
 10659

Recorded at the request of Lom Thompson

Date December 2, 1996 at 3:45 p.m.

File: Plat Book B
 Page 9
 Lincoln County, Nevada

Yuriko Setzer Recorder
 Judith Brucher Deputy

PARCEL MAP
 DIVIDING PARCELS ONE AND TWO
 IN SECTION 25, T.2S., R.67E., M.D.M.
 NEAR PANACA, LINCOLN CO., NEV.
 FOR LOM THOMPSON