

**SURVEYOR'S CERTIFICATE**

I, Frank C. Hulse, a Professional Land Surveyor registered in the State of Nevada, certify that:

1. This plat represents the results of a survey conducted under my direct supervision at the instance of Timothy B. & Yvonne S. Mason, owners.
2. The lands surveyed lie within Sec. 5, T. 7 S., R. 61 E., M.D.M., Town of Alamo, Lincoln County, Nevada, and the survey was completed on Oct. 31, 1996.
3. This plat complies with the applicable state statutes and any local ordinances in effect on the date that the Governing Body gave its final approval.
4. The monuments depicted on this plat are of the character shown, occupy the positions indicated and are of sufficient number and durability.

*Frank C. Hulse*  
 Frank C. Hulse  
 Professional Land Surveyor  
 Nevada Certificate No. 6498

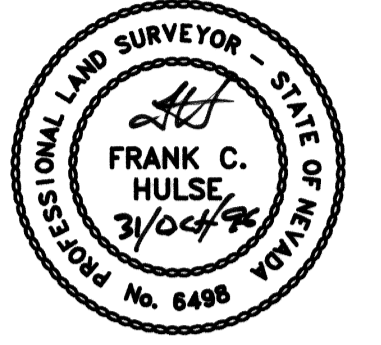

**STATEMENT**

Any subsequent changes to this map should be examined and may be determined by reference to the County Recorder's Cumulative Map Index, N.R.S. 278.5695.

**BASIS OF BEARING**

The Basis of Bearing was established by using G.P.S. from a U.S.G.S. Mon. "CORRAL", and established a local control point on the SE Cor. of Sec. 5, T. 7 S., R. 61 E., M.D.M.

**LEGEND**

- Set 5/8" rebar w/ plastic cap marked "HULSE PLS 6498".
- Found PK Nail w/ Washer marked "HULSE PLS 6498".
- ⊕ Found Brass Cap - Tract Corner - Unless Otherwise Noted.
- ⊙ Found G.L.O. Brass Cap - 1/4 Sec. Cor.

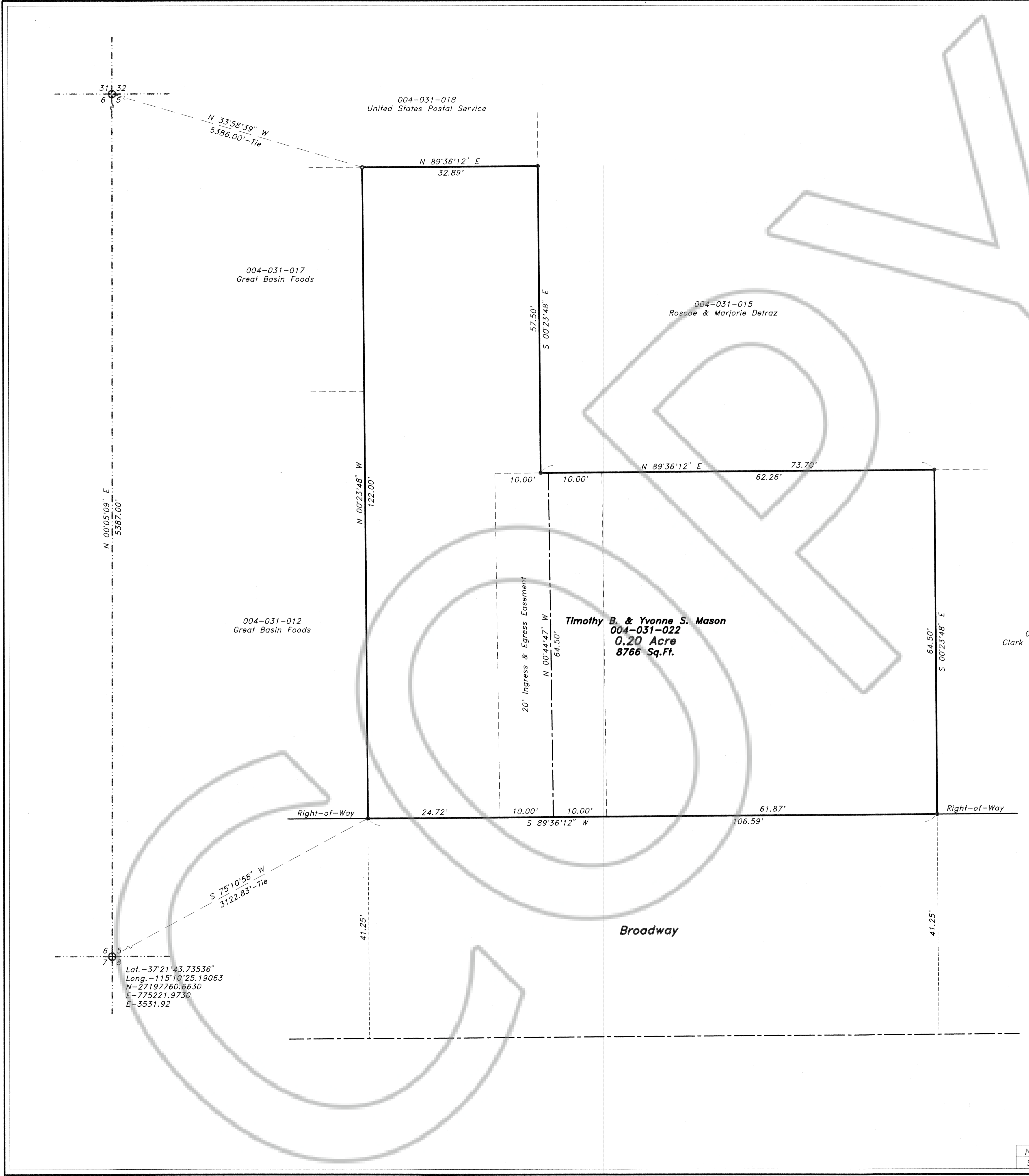

31 32  
6 5

N 33°58'39" W  
5386.00'-Tie

004-031-018  
United States Postal Service

N 89°36'12" E  
32.89'

004-031-017  
Great Basin Foods

004-031-015  
Roscoe & Marjorie Detraz

57.50'  
S 00°23'48" E

N 00°05'09" E  
5387.00'

004-031-012  
Great Basin Foods

Timothy B. & Yvonne S. Mason  
004-031-022  
0.20 Acre  
8766 Sq.Ft.

20' Ingress & Egress Easement  
N 00°44'47" W  
64.50'

N 89°36'12" E  
73.70'

004-031-023  
Clark M. & Lorna Hardy

64.50'  
S 00°23'48" E

Right-of-Way

24.72'

10.00'

10.00'

106.59'

Right-of-Way

S 89°36'12" W

S 75°10'58" W  
3122.83'-Tie

Lat -3721.43.73536"  
Long. -115°10'25.19063  
N=27197760.6630  
E=775221.9730  
E=3531.92

41.25'

Broadway

41.25'

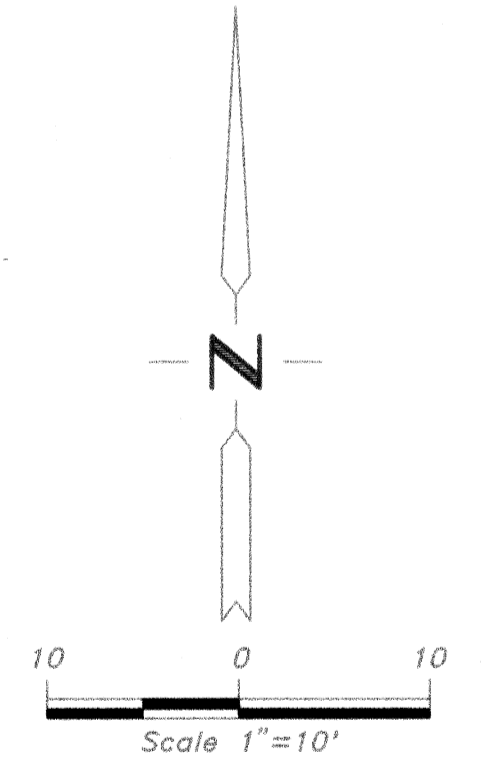

**RECORD OF SURVEY**

for  
**Timothy B. & Yvonne S. Mason**  
Situating in Sec. 5, T. 7 S., R. 61 E., M.D.M.,  
Town of Alamo, Lincoln County, Nevada

No. **106252**

Filed at the request of  
THE OWENS SURVEYING OUTFIT:  
Date **Nov. 1, 1996** at **1:50 P.M.**

File **PLAT B** Page **03**  
Of Surveys

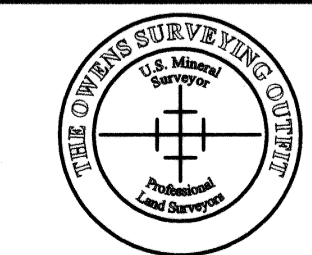

**THE OWENS SURVEYING OUTFIT**  
Project Mineral, Land Surveying throughout the West

P.O. Box 540  
40 Main St.  
Placita Nevada, 89043  
Tel: 702-962-5115  
Fax: 702-962-5116

Official Records Book No. \_\_\_\_\_  
Lincoln County, Nevada Records  
Yuriko Setzer, Recorder  
*Yuriko Setzer*  
Fee **\$17.00** Deputy

Nev-11  
S.Hafen