

**NOTICE OF REMONUMENTATION  
MINING CLAIM(S) AND SITE(S)**

Pursuant to N.R.S. 517.030(7), the undersigned hereby gives notice that he/she replaced plastic claim monuments with wooden monuments during the period March 31, through April 10, 1995 for the following claim group situated in Lincoln County, Nevada:

<u>Claim Name(s)</u>	<u>Certificate Recorded in Book/Page</u>	<u>Amendments Recorded in Book/Page</u>	<u>NMC Number</u>
See attached list	See attached list	See attached list	See attached list
_____	_____	_____	_____
_____	_____	_____	_____
_____	_____	_____	_____

The claim map filed pursuant to N.R.S. 517.040 was recorded as Document Number 66896 and, Book 34, Page 401 and 402. 66897

The plastic monuments described in the original Certificate(s) and claim map have been replaced by: 1 1/2" X 1 1/2" X 4" wooden monuments.  
(Description of new monuments)

\_\_\_\_\_ and  
marked with the claim name and designation of the monument. The side centers of the claim were not replaced.

Dated this \_\_\_\_\_ day of \_\_\_\_\_, 19\_\_.

By Lutherford Perry  
Owner, Claimant, Agent, or Lessee

\*\*\*\*\*  
RECORDER'S STAMP  
\*\*\*\*\*

**BOBCAT PROPERTIES - LODE CLAIM LIST**

Updated August 16, 1995

County: Lincoln

State: Nevada

<u>NAME</u>	<u>SEC/TWP/RGE</u>	<u>BK</u>	<u>PG</u>	<u>MMC</u>
ATL 1	5 & 8/7N/68E	34	247	139751
ATL 3	5 & 8/7N/68E	34	249	139753
ATL 5	5 & 8/7N/68E	34	251	139755
ATL 7	5 & 8/7N/68E	34	253	139757
ATL 9	5 & 8/7N/68E	34	255	139759
ATL 11	5 & 8/7N/68E	34	257	139761
ATL 12	8/7N/68E	34	258	139762
ATL 13	5 & 8/7N/68E	34	259	139763
ATL 14	8/7N/68E	34	260	139764
ATL 15	5 & 8/7N/68E	34	261	139765
ATL 16	8/7N/68E	34	262	139766
ATL 17	4 & 9/7N/68E	34	263	139767
ATL 18	9/7N/68E	34	264	139768
ATL 19	4 & 9/7N/68E	34	265	139769
ATL 20	9/7N/68E	34	266	139770
ATL 21	4 & 9/7N/68E	34	267	139771
ATL 22	9/7N/68E	34	268	139772
ATL 23	4 & 9/7N/68E	34	269	139773
ATL 24	9/7N/68E	34	270	139774
ATL 25	4 & 9/7N/68E	34	271	139775
ATL 26	9/7N/68E	34	272	139776
ATL 27	4 & 9/7N/68E	34	273	139777
ATL 28	9/7N/68E	34	274	139778
ATL 29	4 & 9/7N/68E	34	275	139779
ATL 71	9/7N/68E	34	317	139821
ATL 72	9/7N/68E	34	318	139822
ATL 112	16/7N/68E	34	366	139862
ATL 113	9 & 16/7N/68E	34	367	139863
ATL 114	16/7N/68E	34	368	139864
ATL 116	16/7N/68E	34	370	139866
ATL 118	15 & 16/7N/68E	34	372	139868
ATL 120	15/7N/68E	34	374	139870
ATL 122	15/7N/68E	34	376	139872
ATL 124	15/7N/68E	34	378	139874
ATL 125	10 & 15/7N/68E	34	379	139875
ATL 126	15/7N/68E	34	380	139876
ATL 127	10 & 15/7N/68E	34	381	139877
ATL 128	15/7N/68E	34	382	139878
ATL 129	15/7N/68E	34	383	139879
ATL 155	15/7N/68E	34	353	139903
ATL 156	15/7N/68E	34	354	139904

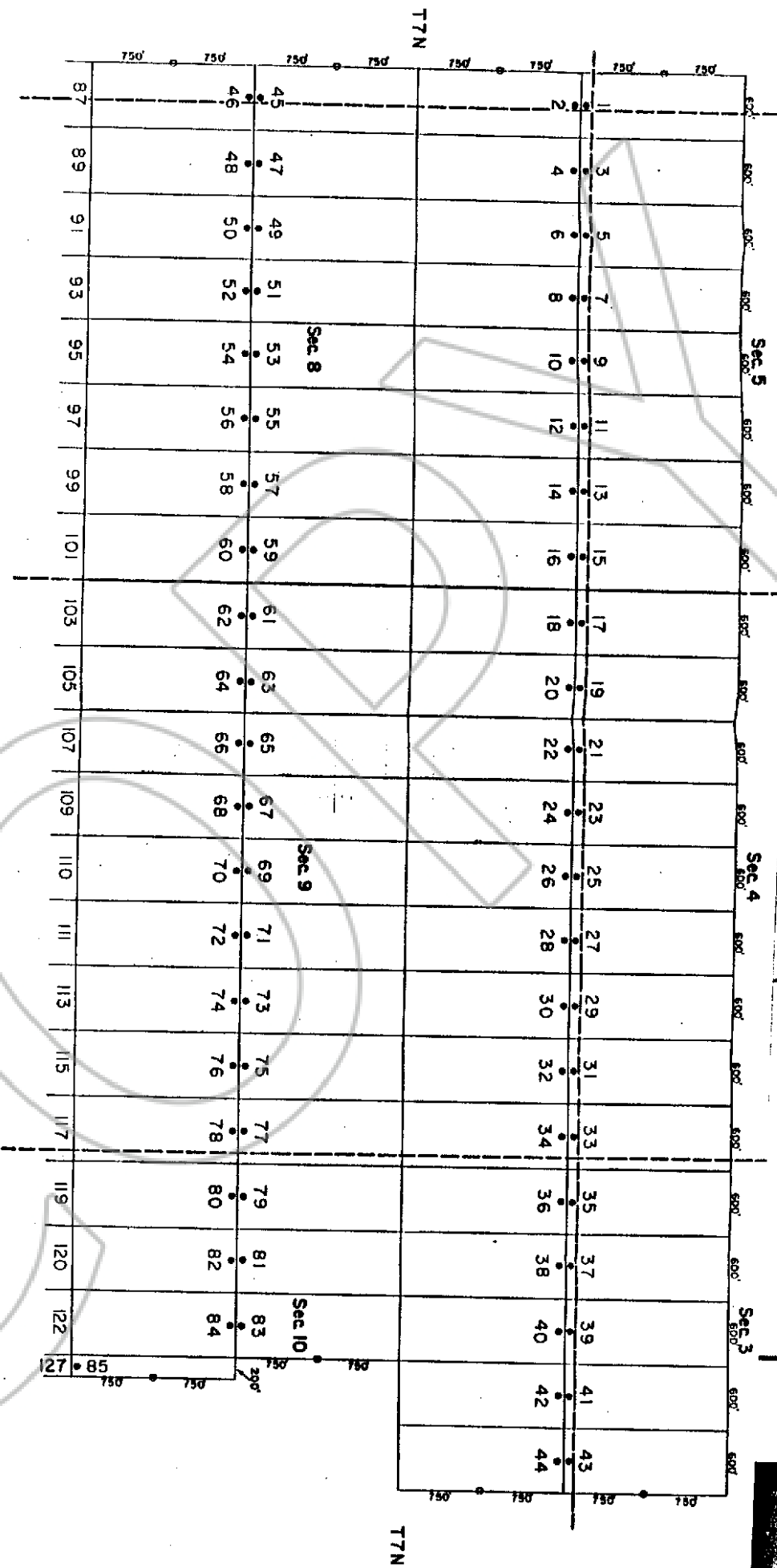

- Notes:
1. All data correct only if "X" within point.
  2. "D" indicates located.
  3. "O" Circle shows point.
  4. Circle shows the Township/Range as shown in italics above.
  5. All dates are referenced to and survey started from the 6th 5703.

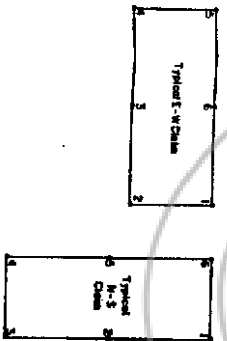

Date Located

No.	51-74	December 1878
No.	94-125	December 1878
No.	71-93	December 1878
No.	85-93	December 1878
No.	85	December 1878

Leased by:  
 EXXON MINERALS COMPANY USA  
 P.O. Box 120  
 Denver, Colorado 80201

EXXON MINERALS COMPANY, USA	
ATLANTA	
ATL LODGE CLAIMS	
Location	Merced
Scale	1" = 500'
DATE	12-28-78
BY	Map 1 of 2

68897  
 EXXON MINERALS COMPANY  
 3700 S. 178th  
 ST. LOUIS, MO 63114  
 W. VA. STATE DEPT.  
 DIVISION OF MINERAL RIGHTS  
 CHARLESTON, W. VA.

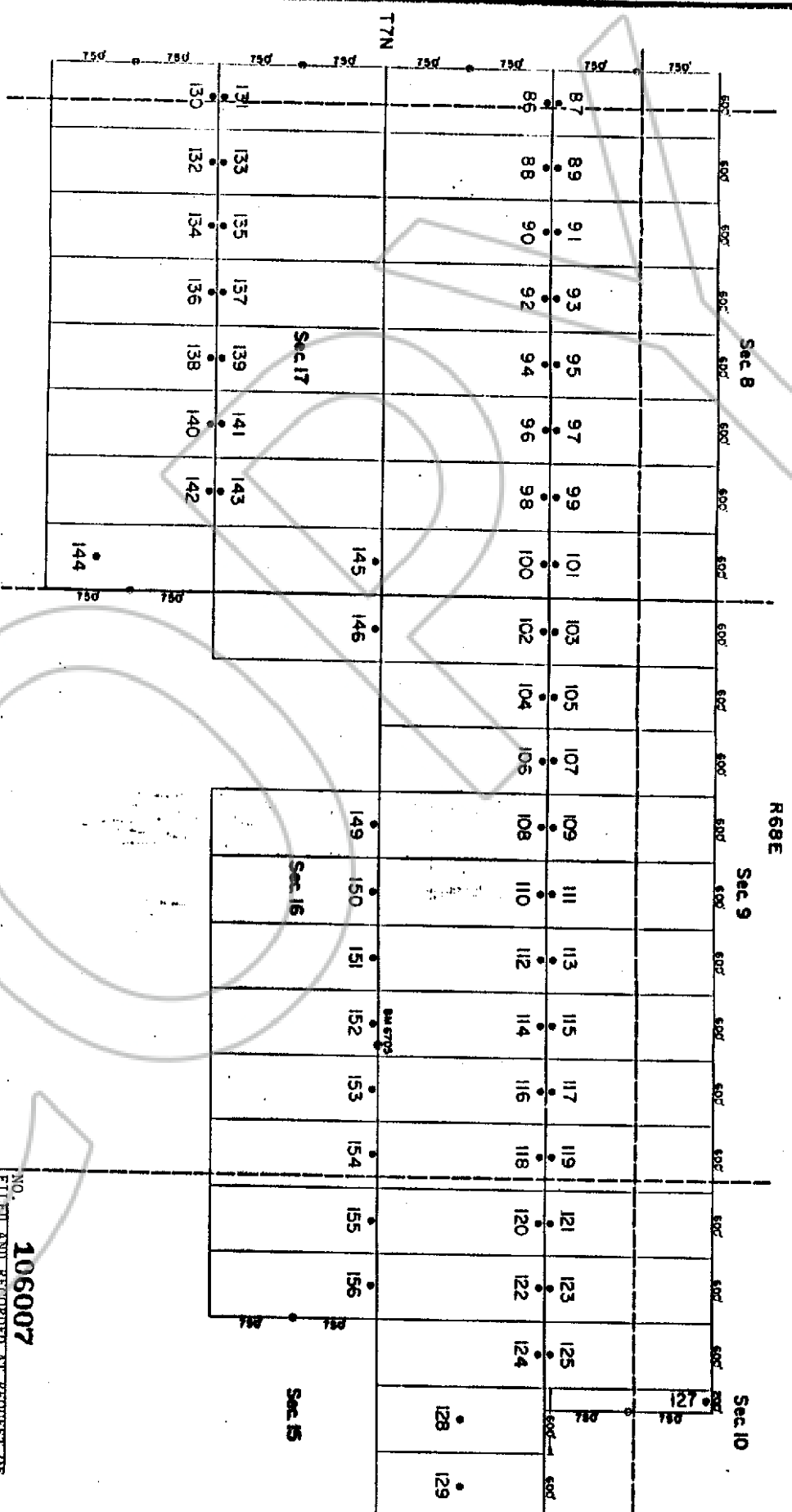

R69E

Sec 8

Sec 9

Sec 10

Sec 15

Sec 16

Sec 17

T77N

- Notes:
1. All claim corners are 4"x4" wooden pins.
  2. ② Discovery Monument
  3. ③ Claim corner post
  4. Claim corners are typically numbered to show in which direction.
  5. All claims are referenced to and surveyed relative from the S.M. 5708.



Date Located -  
 No. 94-123 December 879  
 81-135 December 1179  
 126-146 December 1179  
 150-156 December 1179  
 149 December 1179

Located by:  
 EXXON MINERALS COMPANY U.S.A.  
 P.O. Box 520  
 Denver, Colorado 80220

NO. **106007**  
 FILED AND RECORDED AT REQUEST OF

Roberts Properties, Inc.  
 September 30, 1996

AT 59 MINUTES PAST 1 O'CLOCK P.M. IN BOOK 121 OF OFFICIAL RECORDS, PAGE 252 LINCOLN COUNTY, NEVADA.

YUIRKO SETZER  
 COUNTY RECORDER

by *Spencer Bowler*

EXXON MINERALS COMPANY, U.S.A.  
 ATLANTA

ATL LODGE CLAIMS

BOOK **121** PAGE **255**

EX-100