

PARCEL MAP of INDIAN RIDGE

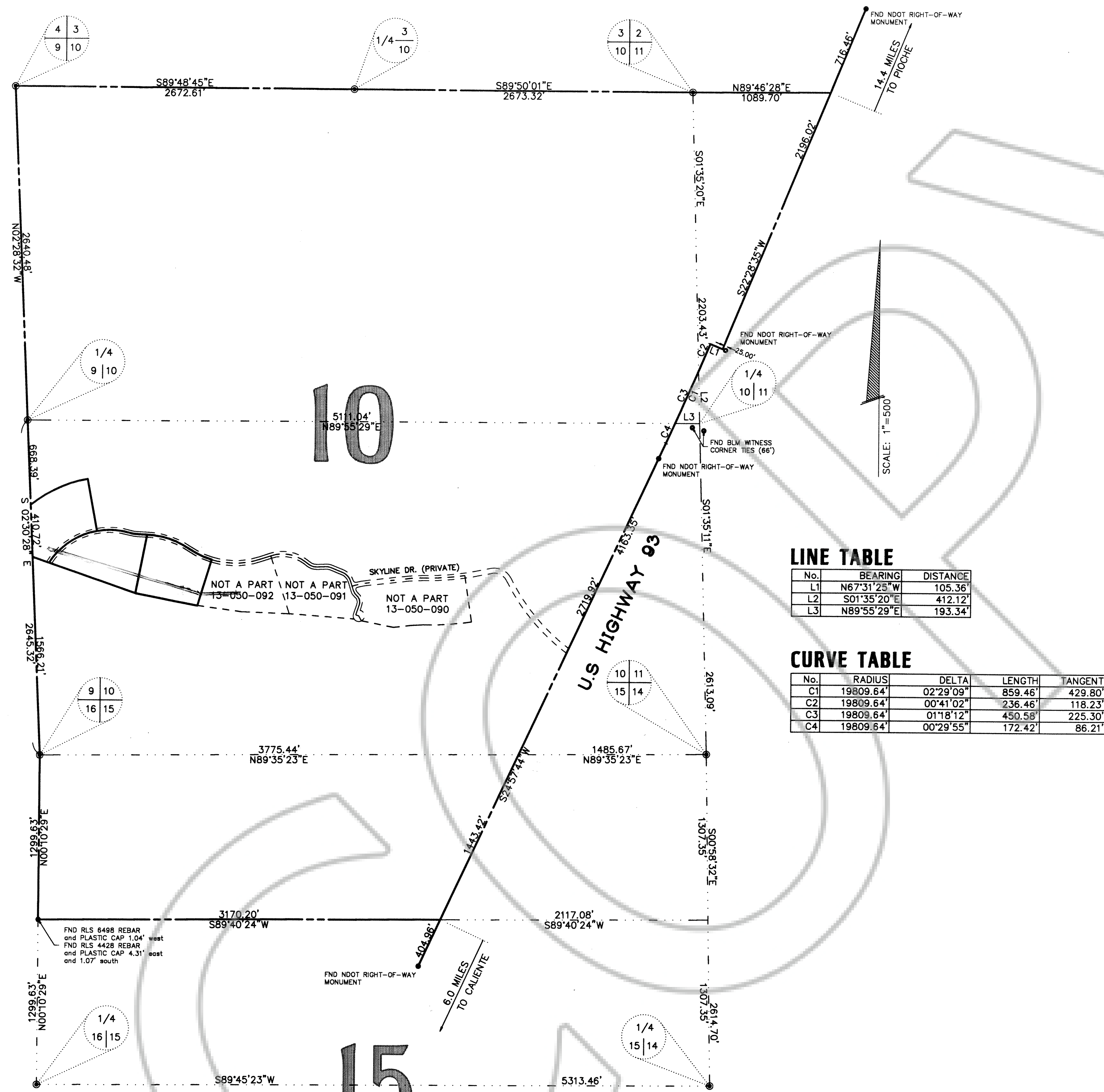

LINE TABLE

No.	BEARING	DISTANCE
L1	N67°31'25"W	105.36'
L2	S01°35'20"E	412.12'
L3	N89°55'29"E	193.34'

CURVE TABLE

No.	RADIUS	DELTA	LENGTH	TANGENT
C1	19809.64'	02°29'09"	859.46'	429.80'
C2	19809.64'	00°41'02"	236.46'	118.23'
C3	19809.64'	01°18'12"	450.58'	225.30'
C4	19809.64'	00°29'55"	172.42'	86.21'

VICINITY MAP and SURVEY ANALYSIS

- LEGEND**
- FND BLM BRASS CAP
 - FND MONUMENT AS INDICATED
 - SECTIONAL LINE
 - BOUNDARY LINE

LEGAL DESCRIPTION

LOT 4, OF PARCEL MAP, RECORDED IN PLAT "A", PAGE 484A-B, OFFICIAL RECORDS, LINCOLN COUNTY, NEVADA, ALSO BEING:
 ALL OF SECTION 10; THE WEST HALF (W 1/2) OF THE NORTHWEST QUARTER (NW 1/4) OF SECTION 11; THE NORTH HALF (N 1/2) OF THE NORTH HALF (N 1/2) OF SECTION 15, SITUATED IN TOWNSHIP 03 SOUTH, RANGE 67 EAST, M.D.M., LINCOLN COUNTY, NEVADA.

EXCEPTING THEREFROM ANY PORTION THEREOF LYING SOUTHEASTERLY OF THE NORTHEASTERLY RIGHT-OF-WAY LINE OF U.S. HIGHWAY 93.

BASIS OF BEARINGS

THE BASIS OF BEARINGS FOR THIS PLAT IS THE WEST LINE OF THE NORTHWEST QUARTER OF SECTION 10, TOWNSHIP 03 SOUTH, RANGE 67 EAST, M.D.M. AS SHOWN ON A SURVEY PREPARED BY FRANK C. HULSE, FOR UNLV FOUNDATION. SAID LINE BEARS N 02°28'32" W.

RECORDER'S NOTE

ANY SUBSEQUENT CHANGES TO THIS MAP SHOULD BE EXAMINED AND MAY BE DETERMINED BY REFERENCE TO THE COUNTY RECORDER'S CUMULATIVE MAP INDEX. N.R.S. 278.5695

SURVEYOR'S CERTIFICATE

I, GERALD L. WIRTHLIN, A PROFESSIONAL LAND SURVEYOR REGISTERED IN THE STATE OF NEVADA, CERTIFY THAT:

- THIS PLAT REPRESENTS THE RESULTS OF A SURVEY CONDUCTED UNDER MY DIRECT SUPERVISION AT THE INSTANCE OF BILL OESTERLE and SHIRLEE HANSEN.
- THE LANDS SURVEYED LIE WITHIN A PORTION OF SECTIONS 10, 11, and 15, OF TOWNSHIP 03 SOUTH, RANGE 67 EAST, M.D.M.
- THIS PLAT COMPLIES WITH THE APPLICABLE STATE STATUTES AND ANY LOCAL ORDINANCES IN EFFECT ON THE DATE THAT THE GOVERNING BODY GAVE ITS FINAL APPROVAL.
- THE MONUMENTS DEPICTED ON THE PLAT WILL BE OF THE CHARACTER SHOWN, OCCUPY THE POSITIONS INDICATED BY 9/25/97, AND AN APPROPRIATE FINANCIAL GUARANTEE WILL BE POSTED WITH THE GOVERNING BODY BEFORE RECORDATION TO ASSURE THE INSTALLATION OF THE MONUMENTS.

GERALD L. WIRTHLIN
 PROFESSIONAL LAND SURVEYOR
 NEVADA CERTIFICATE No. 7008

Bill Oesterle
 9/25/97

APPROVAL

THIS IS TO CERTIFY THAT THE DIRECTOR OF ZONING AND COMPREHENSIVE PLANNING, LINCOLN COUNTY, NEVADA, ON THIS 20 DAY OF Sept, 1997, DID APPROVE FOR PURPOSES OF LAND DIVISION AND ACCEPT IN BEHALF OF THE PUBLIC THIS PARCEL MAP OF A PORTION OF SECTIONS 10, 11, and 15, OF TOWNSHIP 03 SOUTH, RANGE 67 EAST, M.D.M., FOR BILL OESTERLE and SHIRLEE HANSEN, IN COMPLIANCE WITH N.R.S. 278.461 THROUGH 278.4725

Bill E. Washburn
 FOR THE DIRECTOR OF COMPREHENSIVE PLANNING

APPROVAL

THIS IS TO CERTIFY THAT THE BOARD OF COUNTY COMMISSIONERS, FOR LINCOLN COUNTY, NEVADA, DID ON THIS 21 DAY OF Sept, 1997, APPROVED THIS MAP AS A PARCEL MAP OF A PORTION OF SECTIONS 10, 11, and 15, OF TOWNSHIP 03 SOUTH, RANGE 67 EAST, M.D.M., FOR BILL OESTERLE and SHIRLEE HANSEN.

Shirlee E. Dwyer
 CHAIRMAN

ATTEST: *Connie Hagen*
 COUNTY CLERK

I, _____, COUNTY SURVEYOR, LINCOLN COUNTY, NEVADA, DO HEREBY CERTIFY THAT ON THIS _____ DAY OF _____, 1997, I HAVE EXAMINED THIS PARCEL MAP AND IT IS TECHNICALLY CORRECT.

PROFESSIONAL LAND SURVEYOR
 NEVADA CERTIFICATE No. _____

OWNER'S CERTIFICATE

WE, BILL OESTERLE and SHIRLEE HANSEN DO HEREBY CERTIFY THAT WE ARE THE OWNERS OF THE PARCEL OF LAND WHICH IS SHOWN UPON THE ATTACHED MAP, AND DO HEREBY CONSENT TO THE PREPARATION AND RECORDATION OF THIS MAP. WE DO WE DO ALSO HEREBY OFFER AND DEDICATE ALL THE ROADWAYS NOT SHOWN AS "PRIVATE" AND MULTIPLE USE EASEMENTS, AS INDICATED AND OUTLINED HEREON TO LINCOLN COUNTY, ITS HEIRS AND ASSIGNS, AND THE VARIOUS UTILITY COMPANIES AS THEY DEEM NECESSARY TO PROVIDE SERVICES. WE ALSO CERTIFY THAT WE HAVE ADOPTED THIS MAP AS A TRUE AND ACCURATE MAP.

Bill Oesterle
 BILL OESTERLE DATE _____

Shirlee Hansen
 SHIRLEE HANSEN DATE _____

ACKNOWLEDGMENT

STATE OF NEVADA
 COUNTY OF LINCOLN

THIS INSTRUMENT WAS ACKNOWLEDGED BEFORE ME ON THIS 20th OF Sept, 1997, BY BILL OESTERLE and SHIRLEE HANSEN.

Wendi Poyner
 NOTARY PUBLIC IN AND FOR SAID COUNTY AND STATE
 MY COMMISSION EXPIRES _____

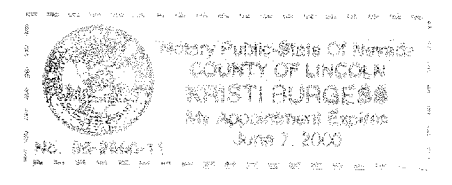

<p>PARCEL MAP OF A RE-DIVISION OF LOT 4, PARCEL MAP SHOWN IN PLAT "A", PAGE 484A-B ALSO BEING A PORTION OF SECTION 10, TOWNSHIP 03 SOUTH, RANGE 67 EAST, M.D.M. THE N 1/2 OF THE N 1/2 OF SECTION 15, TOWNSHIP 03 SOUTH, RANGE 67 EAST, M.D.M., LYING WEST OF U.S. HIGHWAY 93 SITUATED IN LINCOLN COUNTY, NEVADA</p>	<p>No. 106004 FILED AT THE REQUEST OF: BILL OESTERLE DATE 9-27-97 AT 2:13 P.M. FILE: _____ PAGE: 498A-B</p>
	<p>OF PARCEL MAPS OFFICIAL RECORDS BOOK No. Plat A</p>
<p>BILL OESTERLE and SHIRLEE HANSEN</p>	<p>LINCOLN COUNTY, NEVADA RECORDS <i>Yurika Setzer</i> RECORDER FEE: 17.00 DEPUTY <i>Paula</i></p>
<p>SOUTHWEST SURVEYING, INC. GERALD "CROCKETT" WIRTHLIN PLS #7008</p>	<p>656-3394 OFFICE 379-8362 MOBILE</p>

PARCEL MAP of INDIAN RIDGE

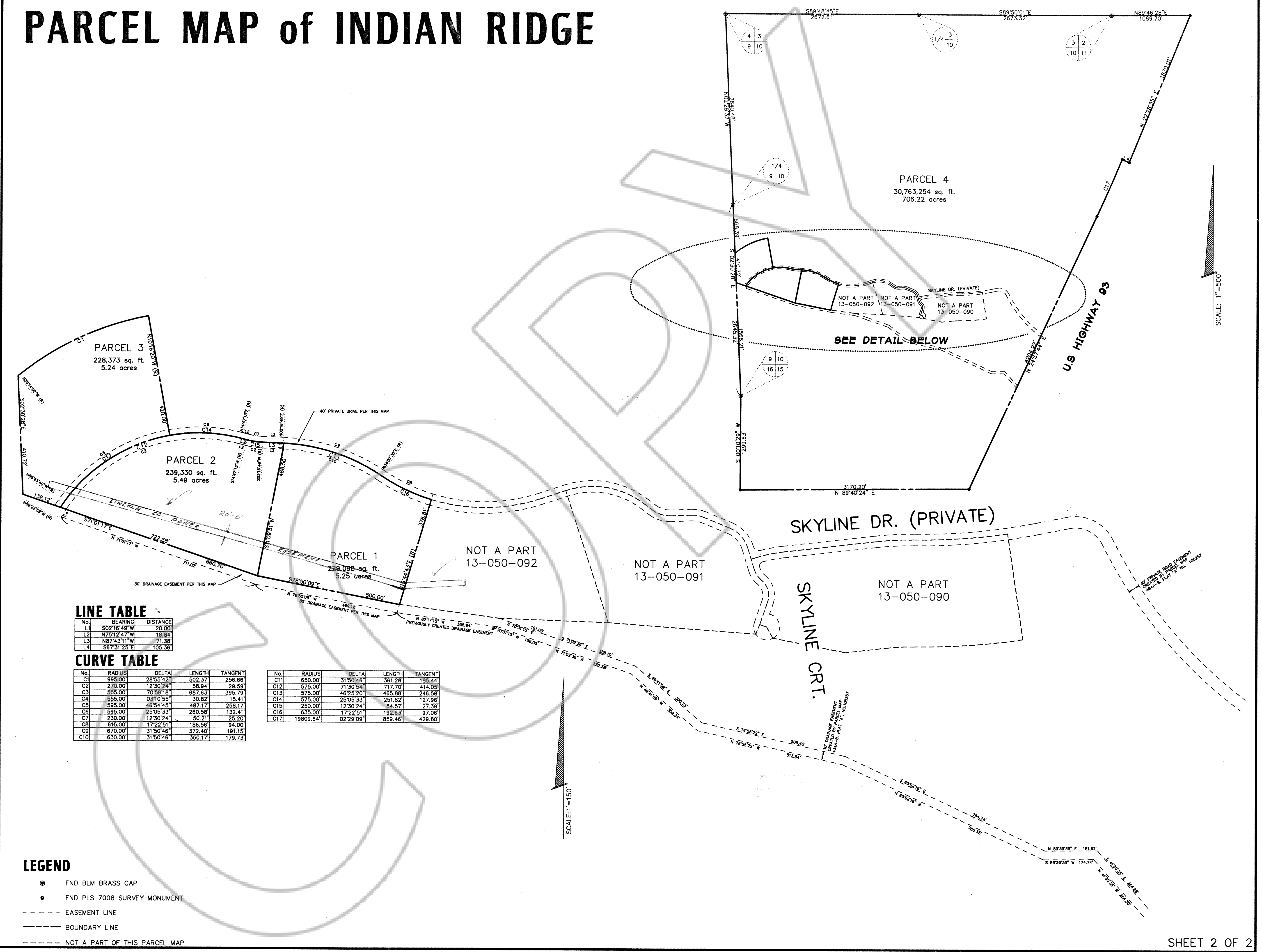

LINE TABLE

No.	BEARING	DISTANCE
L1	S02°16'49"W	20.00'
L2	N75°12'47"W	18.84'
L3	N87°43'11"W	71.38'
L4	S67°31'25"E	105.36'

CURVE TABLE

No.	RADIUS	DELTA	LENGTH	TANGENT
C1	995.00'	28°55'42"	502.37'	256.86'
C2	270.00'	12°30'24"	58.94'	29.59'
C3	585.00'	70°59'18"	687.63'	395.79'
C4	355.00'	03°10'55"	30.82'	15.41'
C5	595.00'	46°54'45"	487.17'	258.17'
C6	585.00'	25°05'33"	280.58'	132.41'
C7	230.00'	12°30'24"	30.21'	15.20'
C8	615.00'	17°22'51"	186.56'	94.00'
C9	670.00'	31°50'46"	372.40'	191.15'
C10	630.00'	31°50'46"	350.17'	179.73'

No.	RADIUS	DELTA	LENGTH	TANGENT
C11	650.00'	31°50'46"	361.28'	186.44'
C12	575.00'	71°30'54"	717.70'	414.05'
C13	575.00'	46°25'20"	465.88'	246.58'
C14	575.00'	25°05'33"	251.82'	127.96'
C15	250.00'	12°30'24"	34.57'	17.59'
C16	635.00'	17°22'51"	192.63'	97.06'
C17	19809.64'	02°29'09"	859.46'	429.80'

LEGEND

- FND BLM BRASS CAP
- FND PLS 7008 SURVEY MONUMENT
- EASEMENT LINE
- BOUNDARY LINE
- NOT A PART OF THIS PARCEL MAP