

495

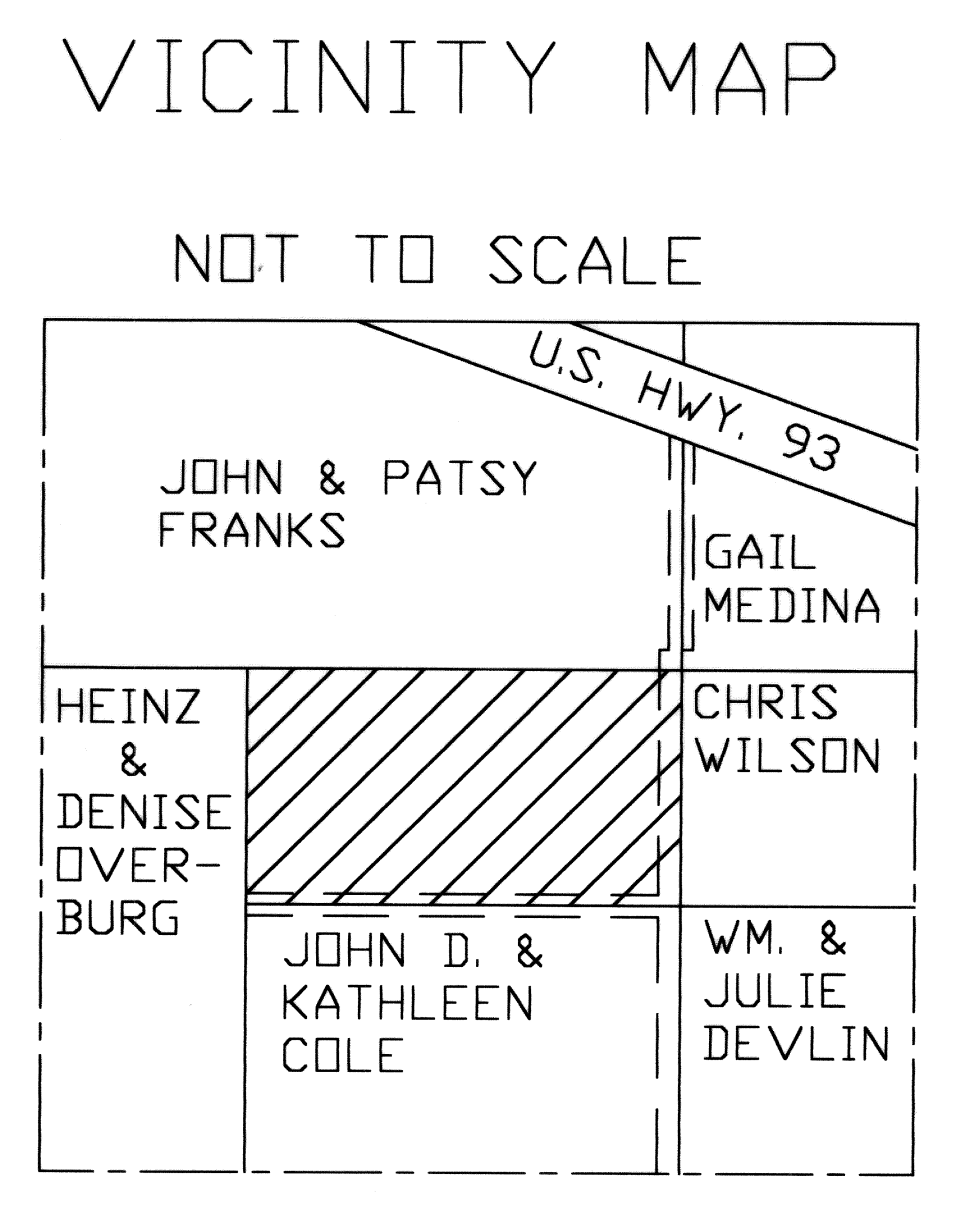
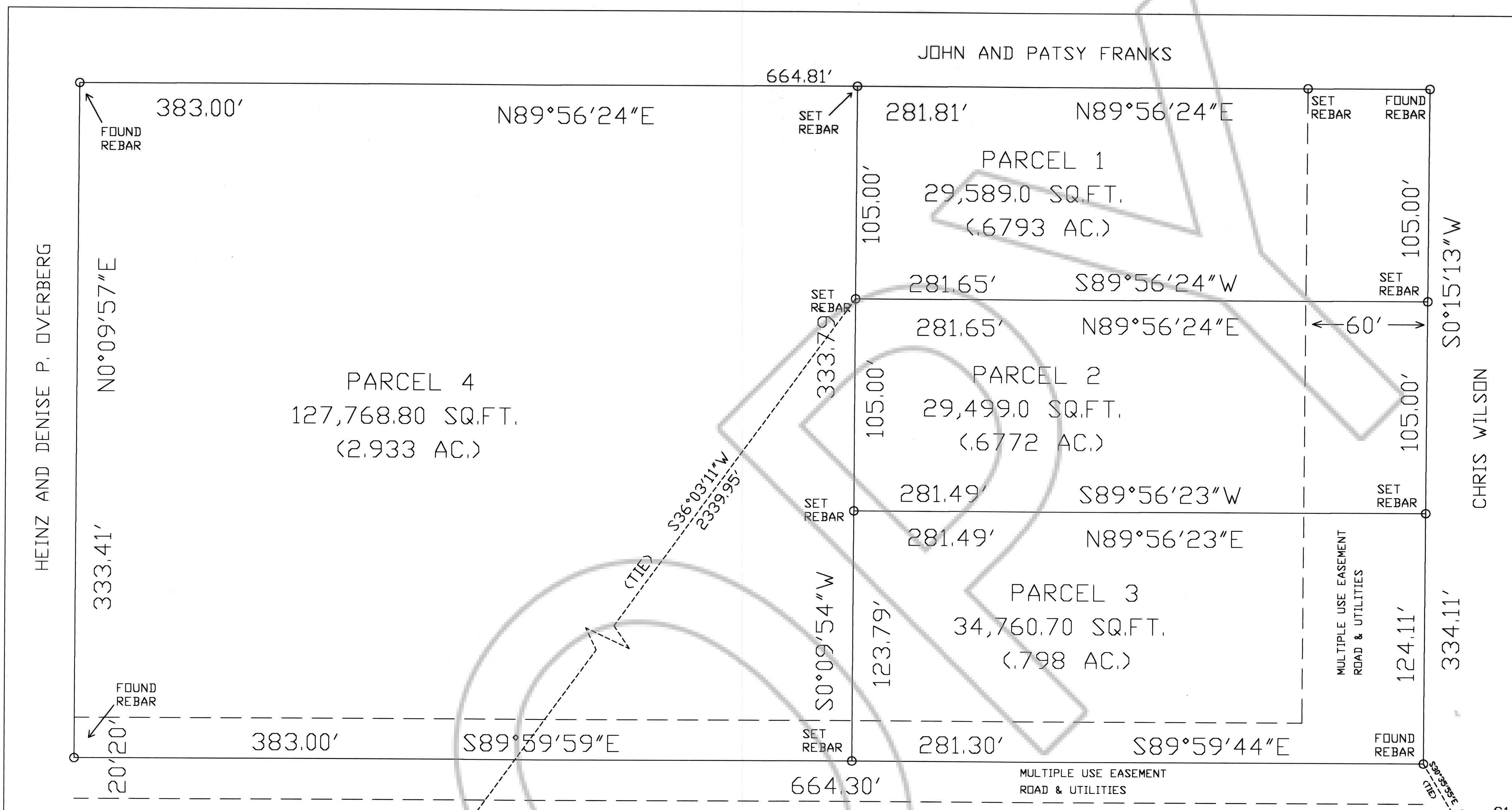

ASSESSOR PARCEL NO. 01-191-03

SURVEYOR'S STATEMENT
 I, Frank C. Hulse, a Professional Land Surveyor registered within the State of Nevada, and that this Parcel Map, consisting of one sheet, accurately and completely delineates the survey made by him and completed on the 21ST DAY OF MAY, 1996. This map has been prepared at the instance of WILLIAM F. GRONFELDT, & SHIRLEY GRONFELDT, owners. Parcel is of the NE1/4 SE1/4 NW1/4 & also the NW1/4 SW1/4 NE1/4 SW1/4 all within Section 15, Township 1 North, Range 67 East, Mount Diablo Meridian. All monuments are of the character noted and occupy the positions shown hereon, and are sufficient to enable the survey to be retraced. This survey conforms to the definitions and provisions of N.R.S. 278.471 thru 278.4725, inclusive.

Frank C. Hulse
 FRANK C. HULSE P.L.S. 6489
 July 1996
 PROFESSIONAL LAND SURVEYOR
 STATE OF NEVADA
 NO. 8489

OWNER'S CERTIFICATE
 We, SHIRLEY & WILLIAM F. GRONFELDT, do hereby certify that we are the owners of the land shown hereon and consent to the preparation and recordation of this Parcel Map showing the land plotted into parcels and that it conforms to the provisions of N.R.S. 278.471 to 278.4725, inclusive. I also offer for dedication the roads and multiple use easements as shown hereon for public usage by Lincoln County, its heirs and assigns and to the various utility companies as necessary for their usage.

Shirley Gronfeldt
 SHIRLEY GRONFELDT
William F. Gronfeldt
 WILLIAM F. GRONFELDT

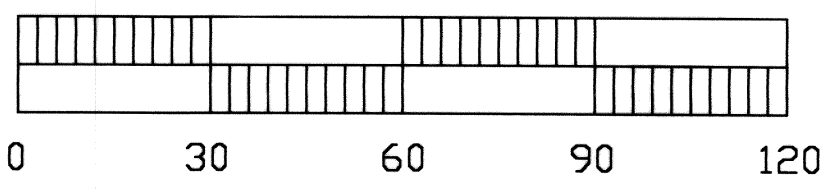

State of NEVADA
 County of LINCOLN
 On this 26th day of June, 1996, SHIRLEY & WILLIAM F. GRONFELDT appeared before me and acknowledged to me that they did approve and did execute the above instrument.

K. KEHR
 Notary Public - Nevada
 Clark County
 My exp. exp. Aug. 24, 1998

APPROVALS
 Approved this 30 day of July, 1996 by the Plöche Town Board as a Parcel Map.
John Cochran
 Chairman

This is to certify that the Planning Commission in and for Lincoln County, Nevada, on this 8 day of July, 1996, did approve for the purposes of land division and accept in behalf of the public this map and any parcels of land offered for dedication for public use in conformity with the terms of the offer of dedication per Section 278 of the Nevada Revised Statutes.

Approved this 22nd day of July, 1996, by the Lincoln County Commission, as a Parcel Map.
Edward Wright
 Chairman
 Attest: *Carrie Hogen*
 Clerk

K. Kehr
 Notary Public

My commission expires 8-27-98

PARCEL MAP OF A PORTION OF (5.09 AC.) SW1/4 OF SEC. 15, T1N, R67E, M.D.M. PREPARED AT THE INSTANCE OF SHIRLEY & WILLIAM GRONFELDT, OWNERS.