

### SURVEYORS CERTIFICATE

I, Carl D. Peterson, a Professional Land Surveyor registered in the State of Nevada, certify that:  
 1. This plat represents the results of a survey conducted under my direct supervision at the instance of Jimmie Rosa.  
 2. The lands surveyed lie within Section 15, T.1N., R.69E., Mount Diablo Meridian. The survey was completed January 8, 1996.  
 3. This Record of Survey Map complies with state and local ordinances.  
 4. The monuments depicted on the plat are of the character shown, and occupy the positions indicated, and are of sufficient number and durability.

Carl D. Peterson  
 Carl D. Peterson R.L.S. 6204



### OWNERS CERTIFICATE

I, Jimmie Rosa, do hereby certify that I am the legal owner of the land depicted and shown on this map, and have requested the above Professional Land Surveyor to prepare this map for recordation.

Jimmie Rosa 7-31-96  
 Jimmie Rosa Date

### ACKNOWLEDGMENT

State of Nevada } ss  
 County of Lincoln }

On this 31st day of July, 1996, Jimmie Rosa appeared before me, a Notary Public, and executed the owners certificate freely and voluntarily for the purposes therein mentioned.

Bethina McCroskey



### MAP NOTES

- ◆ Found, Brass Cap Section corners marked 1971 (B.L.M.)
- ◆ Found, Brass Cap quarter section corner marked 1971 (B.L.M.)
- 5/8" rebar set with cap marked R.L.S. 6204 at 1/16 corners as shown.
- X U.S.G.S. Bench Mark
- paved road
- Powerline

### BASIS OF BEARINGS

The north line of section 15, east of the North quarter corner recorded B.L.M. 1976 dependent resurvey

### SCALE

One inch equals four hundred feet

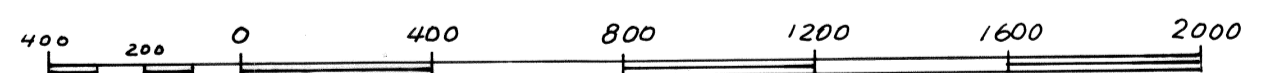

Aliquot parts based on midpoint intersections

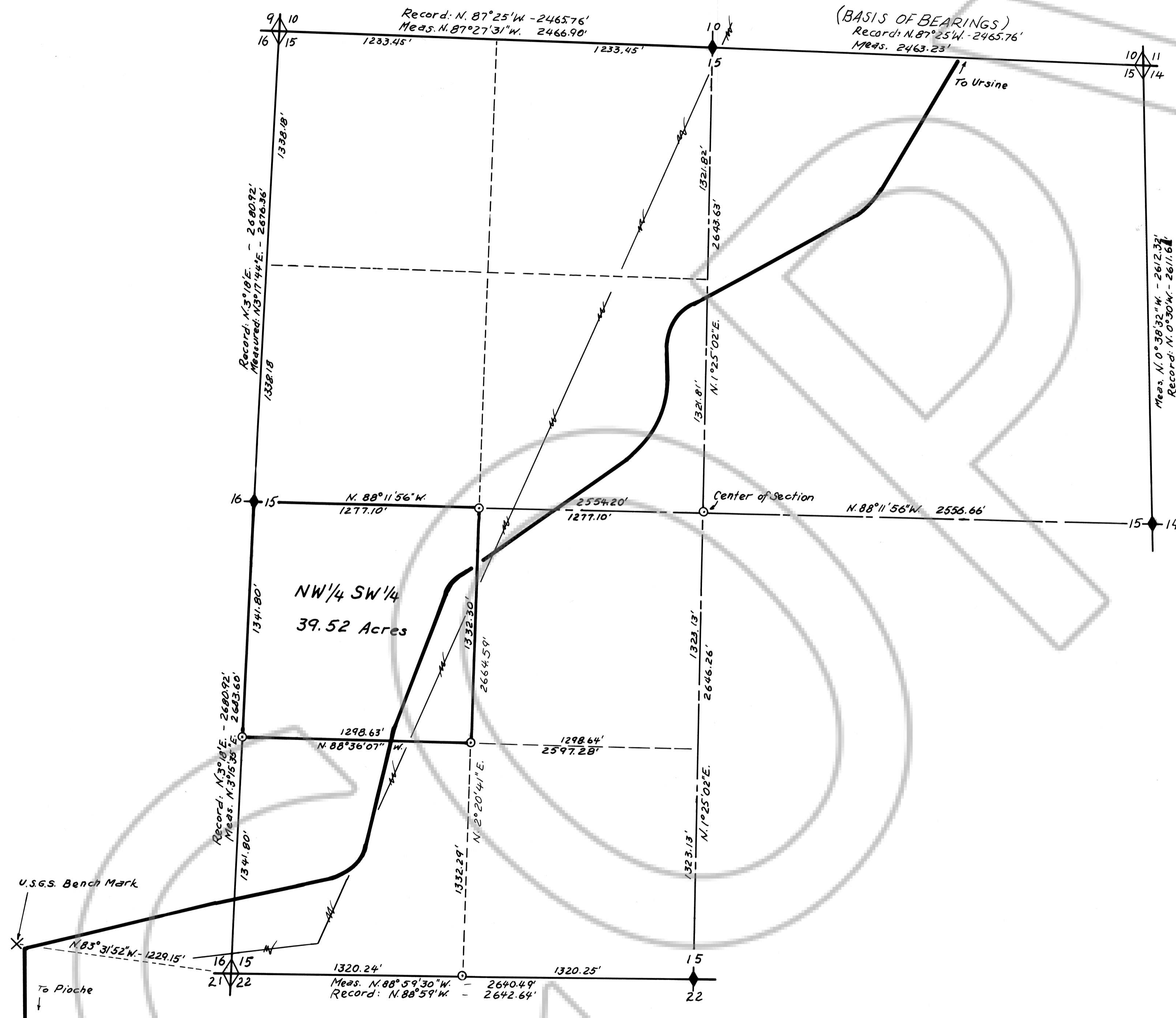

<b>RECORDERS CERTIFICATE</b>	<b>RECORD OF SURVEY</b>
File No: <u>105530</u> Recorded at the request of <u>Jimmie Rosa</u> Date <u>Aug. 1, 1996</u> at <u>11:50 A.M.</u> Filed Plat Book <u>A</u> Page <u>492</u> Lincoln County, Nevada <u>Yuniko Setzer</u> Recorder	TO: LOCATE BOUNDARIES OF THE NW 1/4 SW 1/4 SECTION 15, T.1N., R.69E., M.D.M. FOR: JIMMIE ROSA IN: ROSE VALLEY, LINCOLN CO., NV.