

NE. COR. SEC. 5  
T.7S. 32 33  
R.61E. 5 4 Pin in rock cairn

MENDENHALL

FLOYD LAMB  
(N.A.P.)

SURVEYOR'S STATEMENT

I, Frank C. Hulse, a Professional Land Surveyor within the State of Nevada, do hereby certify, that this Record of Survey, consisting of one sheet, correctly and accurately delineates a survey made by me at the request of the ALAMO LAND and OIL COMPANY, owner. Survey is of a portion of the SE1/4 of the NE1/4 of Section 5, T.7S., R.61E., M.D.M. All monuments are of the character noted and occupy the positions shown hereon. This survey was completed on the 15th day of April, 1996, and conforms to the definitions and provisions of N.R.S. 625.340 thru 625.380, inclusive.

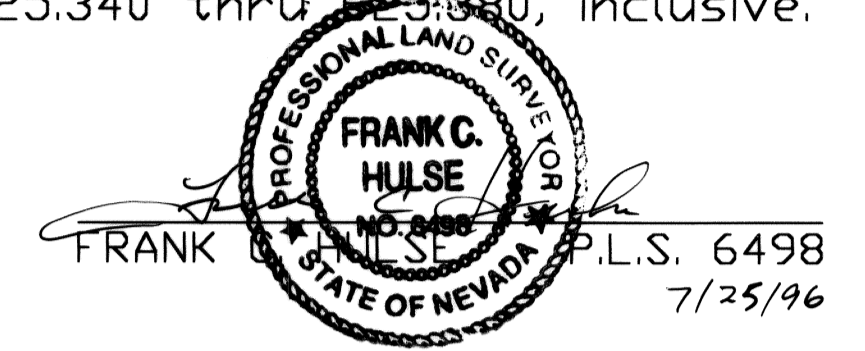

Notes: Assessor Parcel No. ref: Plat A Page 177  
Official Records Lincoln County

U.S. 93

ROY & SALLY WALSH

BLM

DEPARTMENT OF TRANSPORTATION  
(STATE OF NEVADA)

Parcel 1  
17.437 ACRES

BLM

E1/4 cor. pin found in rock cairn (no markings)

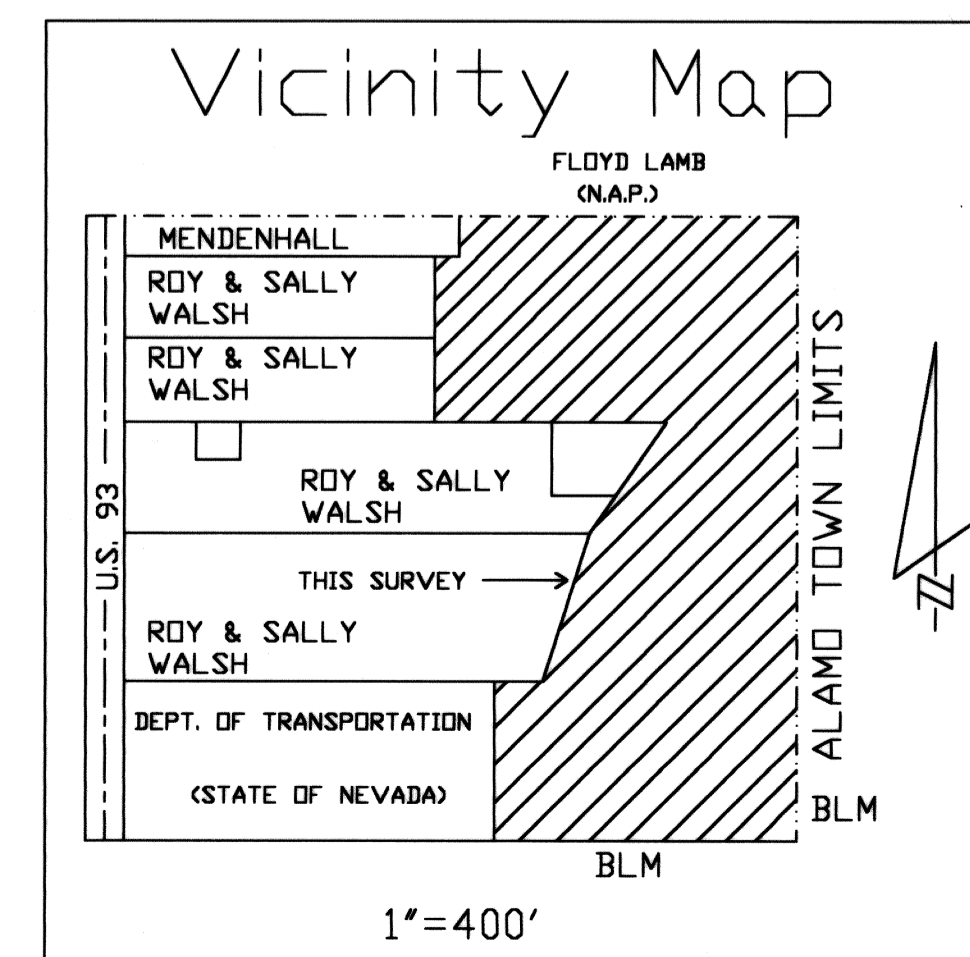
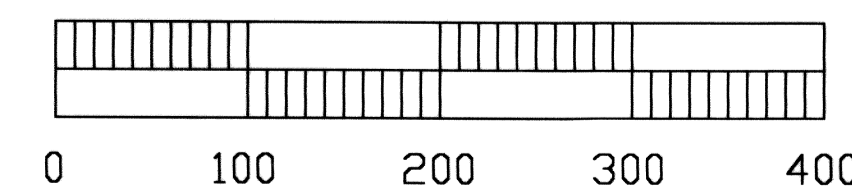

105519  
Frank Hulse  
July 30, 1996  
A. 14 10  
S. 491  
Juriko Setzer  
Julie Boucher, Deputy

RECORD OF SURVEY  
a parcel of land within  
the SW1/4 of Sec. 5,  
T.7S., R.61E., M.D.M.  
PREPARED AT THE INSTANCE OF  
ALAMO LAND AND OIL COMPANY

FRANK C. HULSE/t.g.&j.p. January 1996