

490

SURVEYOR'S CERTIFICATE

I, James J. Owens, a Professional Land Surveyor registered in the State of Nevada, certify that:

- This plat represents the results of a survey conducted under my direct supervision at the instance of Bigelow Companies, owners.
- The lands surveyed lie within Sec.'s 34 & 35, T. 5 N., R. 67 E., M.D.M., Lincoln County Nevada, and the survey was completed on June 21, 1996.
- This plat complies with the applicable state statutes and any local ordinances in effect on the date that the Governing Body gave its final approval.
- The monuments depicted on this plat are of the character shown, occupy the positions indicated and are of sufficient number and durability.

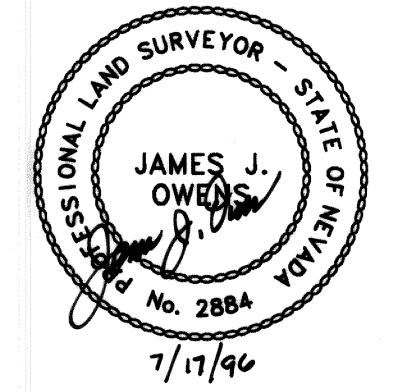

James J. Owens
Professional Land Surveyor
Nevada Certificate No. 2884

STATEMENT

Any subsequent changes to this map should be examined and may be determined by reference to the County Recorder's Cumulative Map Index, N.R.S. 278.5695.

BASIS OF BEARING

Established by G.P.S. using U.S.G.S. Lat./Long. & 1983 NAD Nevada East Zone on Sec. Cor. 34 & 35, T. 5 N., R. 66 E., M.D.M., and established a local control station Ford.

REFERENCE MAPS

- 1881 G.L.O. Survey of T. 5 N., R. 67 E., M.D.M.
- Record of Survey Plat A, Page 313, by J. J. Owens.
- Record of Survey Plat A, Page 316, by J. J. Owens.

LEGEND

- Set 5/8" rebar w/ plastic cap marked "OWENS PLS 2884".
- Found 5/8" rebar w/ plastic cap marked "OWENS PLS 2884".
- Found G.L.O. Brass Cap - Section Corner - Unless Otherwise Noted.
- Found G.L.O. Brass Cap - 1/4 Sec. Cor - Unless Otherwise Noted.
- - - Section Line

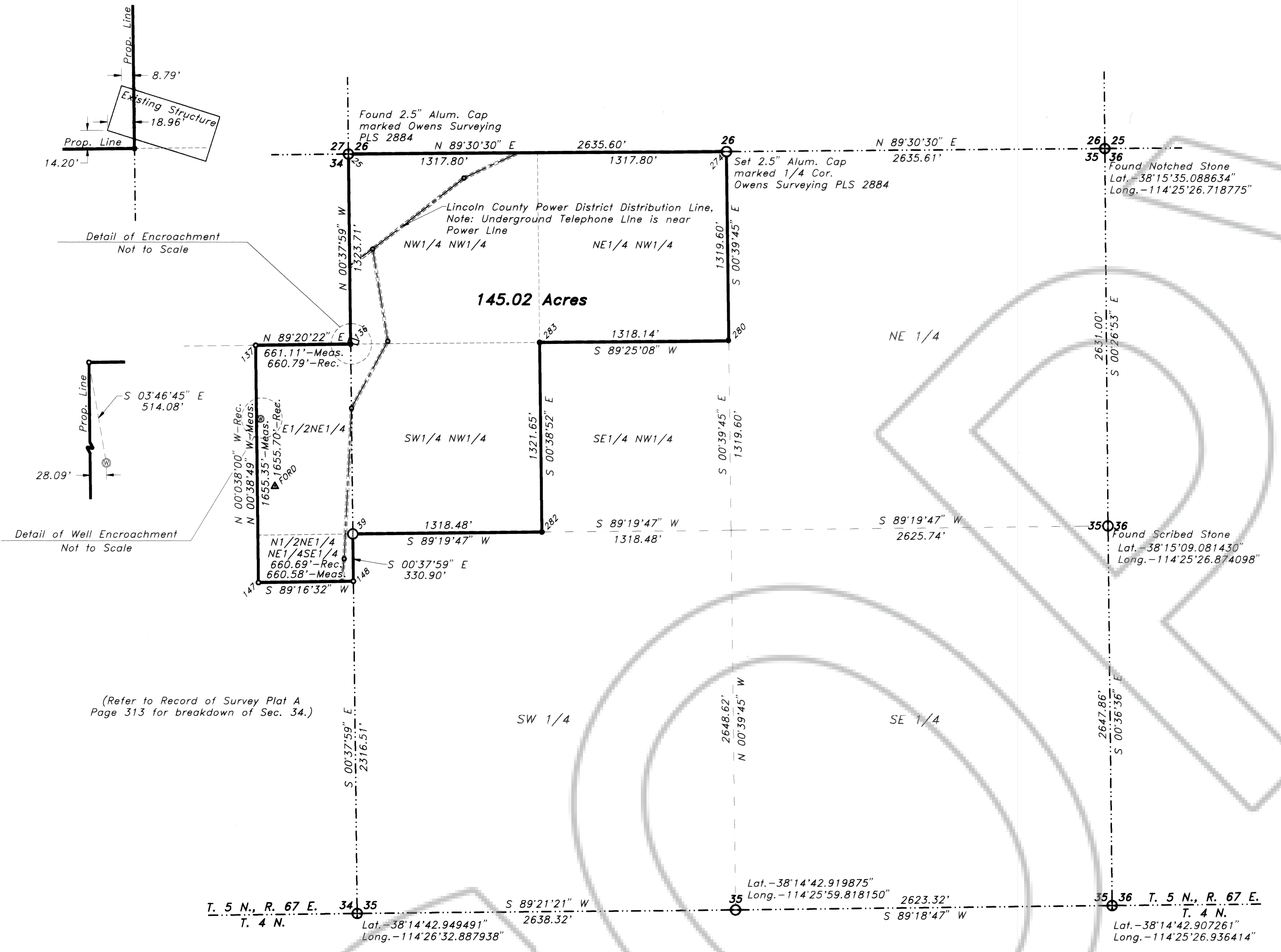

(Refer to Record of Survey Plat A Page 313 for breakdown of Sec. 34.)

STATE PLANE COORDINATE TABLE						
POINT	NORTHING	EASTING	LATITUDE	LONGITUDE	CONVERGENCE	SCALE FACTOR
25	27526369.30140	983738.25498	38°15'35.289147"	114°26'32.803081"	00°42'23.50241"	1.000022733
39	27523722.05641	983767.50982	38°15'09.119337"	114°26'32.845549"	00°42'23.06892"	1.000022756
136	27525045.67880	983752.88258	38°15'22.204245"	114°26'32.824322"	00°42'23.28466"	1.000022745
137	27525038.05636	983091.78319	38°15'22.209397"	114°26'41.112646"	00°42'18.15153"	1.000022250
147	27523382.81922	983110.50786	38°15'05.846189"	114°26'41.133247"	00°42'17.883343"	1.000022264
148	27523391.17074	983738.21786	38°15'05.852321"	114°26'33.26385"	00°42'22.75680"	1.000022734
274	27526391.92083	986373.75984	38°15'35.190185"	114°25'59.760883"	00°42'43.96662"	1.000024716
280	27525076.29059	986386.24997	38°15'22.184572"	114°25'59.809319"	00°42'43.76164"	1.000024726
282	27523737.48162	985085.89499	38°15'09.110808"	114°26'16.317515"	00°42'33.303231"	1.000023746
283	27525059.04621	985040.95114	38°15'22.179072"	114°26'16.675814"	00°42'33.28556"	1.000023712
FORD	37524056.74355	983226.07681	38°15'12.49343"	114°26'39.58065"	00°42'18.94867"	1.000022350
Sec. Cor. 34&35	37520016.55094	952267.38999	38°14'36.146009"	114°33'08.22002"	00°38'17.75831"	1.000000284

Nev-462
S.Hafen

<p>105482</p> <p>AMENDED</p> <p>RECORD OF SURVEY</p> <p>for Bigelow Companies</p> <p>Situated in Sec.'s 34 & 35, T. 5 N., R. 67 E., M.D.M., Lincoln County, Nevada</p>		<p>No. 105367</p> <p>Filed at the request of THE OWENS SURVEYING OUTFIT:</p> <p>Date: 7-26-96 At 10:05 A.M.</p> <p>File _____ Page 485</p> <p>Of Surveys</p> <p>Official Records Book No. Plat A Lincoln County, Nevada Records Yuriko Seizer, Recorder</p> <p>Fee _____ Deputy <i>Leslie Boucher</i></p>
<p>No. 105482</p> <p>Filed at the request of THE OWENS SURVEYING OUTFIT:</p> <p>Date: 7-22-96 At 4:50 p.m.</p> <p>File _____ Page 490</p> <p>Of Surveys</p> <p>Official Records Book No. Plat A Lincoln County, Nevada Records Yuriko Seizer, Recorder</p> <p>Fee _____ Deputy <i>Leslie Boucher</i></p>	<p>THE OWENS SURVEYING OUTFIT</p> <p>Project Mineral Land Surveying throughout the West:</p> <p>P.O. Box 1330 110 N. Mesquite Blvd. Suite G Mesquite, Nevada 89024 (702) 346-2930</p>	