

SURVEYOR'S STATEMENT

I, Frank C. Hulse, a Professional Land Surveyor registered within the State of Nevada, states that this Parcel Map, consisting of one sheet, accurately and completely delineates the survey made by him and completed on the 21ST DAY OF MAY 1996. This map has been prepared at the request of THOMAS & RUTH COSTANZO for the COSTANZO FAMILY TRUST, Owners. Parcel is of Lots 3 & 4 OF BLOCK 1, CITY OF CALIENTE within the SE1/4 NW1/4 all within Section 8, T.4S., R.67E., M.D.M. All monuments are of the character noted and occupy the positions shown hereon and are sufficient to enable the survey to be retraced. This survey conforms to the definitions and provisions of N.R.S. 278.471 thru 278.4725, inclusive.

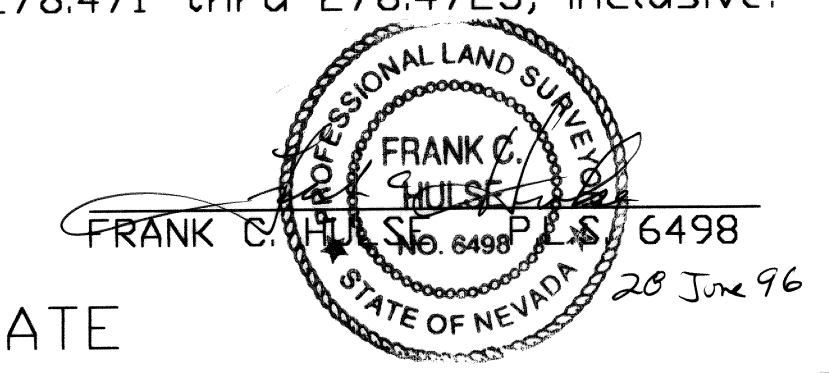

OWNER'S CERTIFICATE

We, THOMAS & RUTH COSTANZO do hereby certify that we represent the Costanzo Family Trust, and are the owners of the land shown hereon, and consent to the preparation and recordation of this Parcel Map showing the land platted into parcels and that it conforms to the provisions of N.R.S. 278.471 to 278.4725, inclusive. I also offer for dedication the roads and multiple use easements as shown hereon for public usage by Lincoln County, it's heirs and assigns and to the various utility companies as necessary for their usage.

*Ruth Costanzo*  
RUTH COSTANZO

*Thomas Costanzo*  
THOMAS COSTANZO

ACKNOWLEDGEMENT

State of NEVADA SS  
County of LINCOLN

On this 25 day of June, 1996, THOMAS & RUTH COSTANZO appeared before me and acknowledged to me that they did approve and did execute the above instrument.

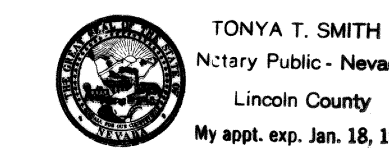

*Tonya T. Smith*  
Notary Public

My commission expires Jan. 18, 1998

APPROVALS

This is to certify that the Planning Commission in and for the CITY OF CALIENTE, Nevada, on this 9<sup>th</sup> day of July, 1996, did approve for the purposes of land division and accept in behalf of the public this map and any parcels of land offered for dedication for public use in conformity with the terms of the offer of dedication per Section 278 of the Nevada Revised Statutes.

*Carolyn K. Wilson*  
Chairman

Approved this 9<sup>th</sup> day of July, 1996 by the CITY COUNCIL, CALIENTE CITY, LINCOLN COUNTY, NEVADA, as a Parcel Map.

105450  
HULSE

Frank Hulse  
July 12, 1996  
47  
Plat A  
Lincoln County  
Nevada  
Juriko Setzer  
Public Notary, Deputy

*Mayor*  
Mayor/Chairman  
Attest: *Claudia Zent*  
Clerk

BASIS OF BEARING  
MAIN ST. N59°57'00"E

CENTER OF  
SEC. 8  
T.4S, R.67E.,  
M.D.M.

SCALE 1"=10'

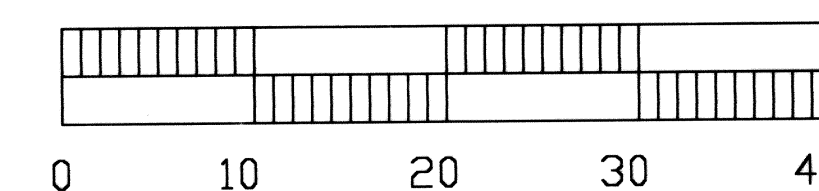

PARCEL MAP OF LOTS 3 & 4 OF  
BLOCK 1, CALIENTE CITY  
WITHIN THE SE1/4 NW1/4  
T.4S., R.67E., M.D.M.  
PREPARED AT THE INSTANCE OF  
COSTANZO FAMILY TRUST

FRANK C. HULSE/t.g.&j.p. JUNE/1996

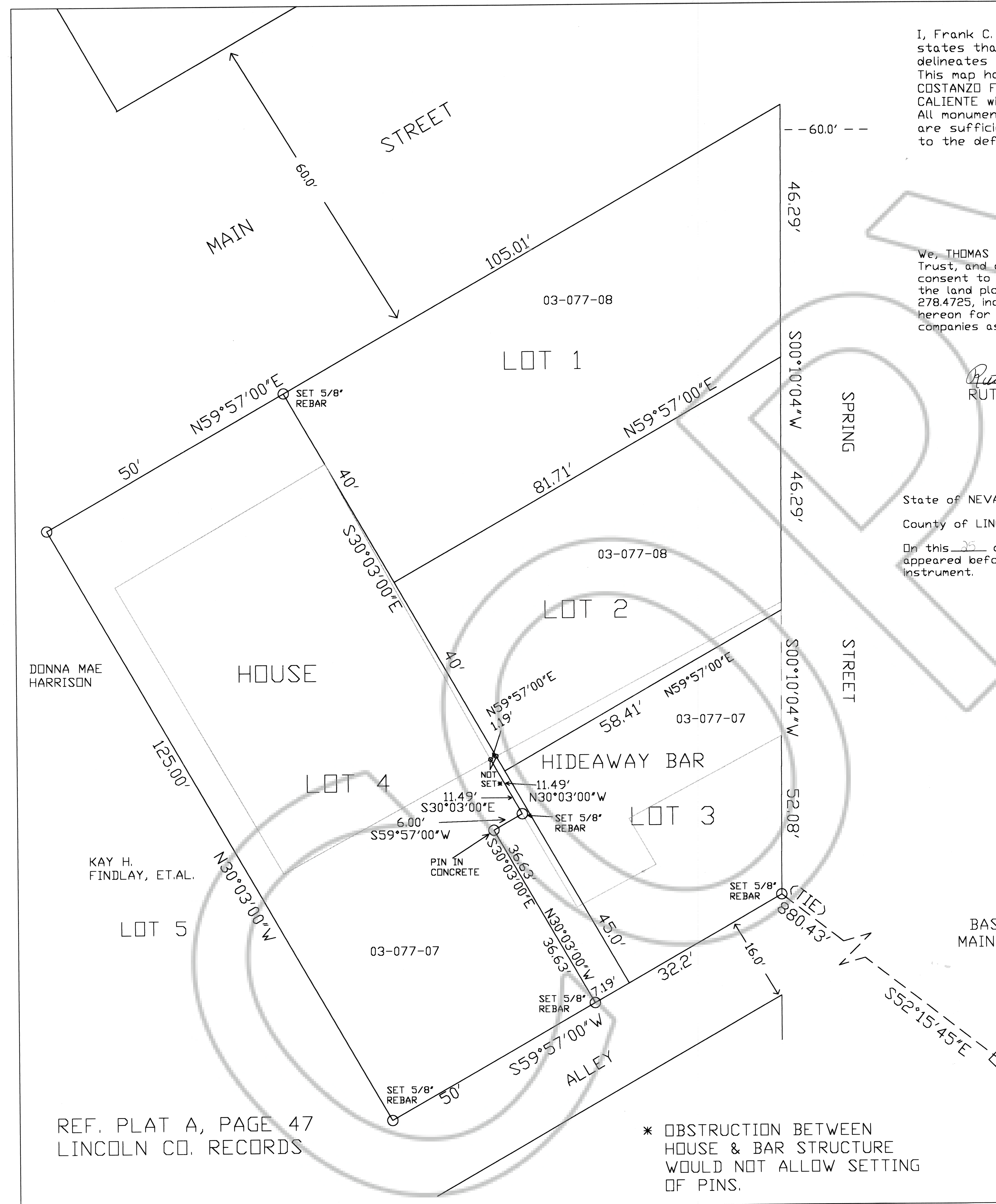

REF. PLAT A, PAGE 47  
LINCOLN CO. RECORDS

\* OBSTRUCTION BETWEEN  
HOUSE & BAR STRUCTURE  
WOULD NOT ALLOW SETTING  
OF PINS.