

### SURVEYORS CERTIFICATE

I, Carl D. Peterson, a Professional Land Surveyor registered in the State of Nevada, certify that:  
 1. This plat represents the results of a survey conducted under my direct supervision at the instance of Jimmie Rosa.  
 2. The lands surveyed lie within section 16, T.1N, R.69E, Mount Diablo Meridian. The survey was completed January 9, 1996.  
 3. This Record of Survey Map complies with state and local ordinances.  
 4. The monuments depicted on the plat are of the character shown, and occupy the positions indicated, and are of sufficient number and durability.

*Carl D. Peterson*  
 Carl D. Peterson P.L.S.

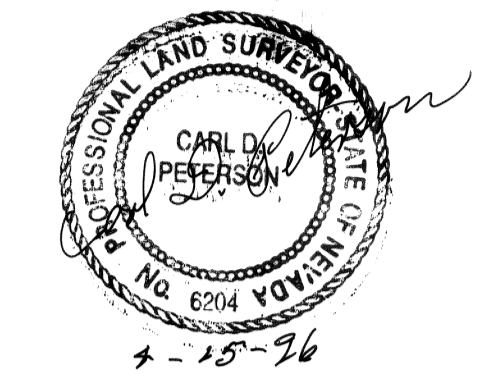

### OWNERS CERTIFICATE

I, Jimmie Rosa, do hereby certify that I am the legal owner of the land depicted and shown on this map, and have requested the above Professional Land Surveyor to prepare this map for recordation.

*Jimmie Rosa*      7-2-96  
 Jimmie Rosa      Date

### ACKNOWLEDGMENT

State of Nevada  
 County of Lincoln

On this 2nd day of July, 1996,  
 Jimmie Rosa appeared before me, a Notary Public, and executed the owners certificate freely and voluntarily for the purposes therein mentioned.

*Betina McCrosky*

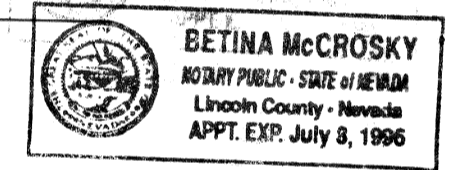

### MAP NOTES

- ◆ Section corner
- ◆ Section quarter corner
- 5/8" rebar set with cap marked P.L.S. 6204 at 1/16 property corners
- Witness monument set (5/8" rebar marked P.L.S. 6204), northerly on line (Property corner located 40.00' southerly in creekbed)
- × U.S.G.S. Bench Mark.
- ==== Gravel road
- Paved road
- Power line

### BASIS OF BEARINGS

The north line of section 15, east of the north quarter corner recorded B.L.M. 1976 Dependant resurvey.

### SCALE

One inch equals four hundred feet

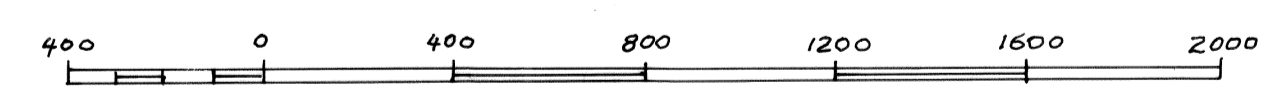

Aliquot parts based on midpoint intersection

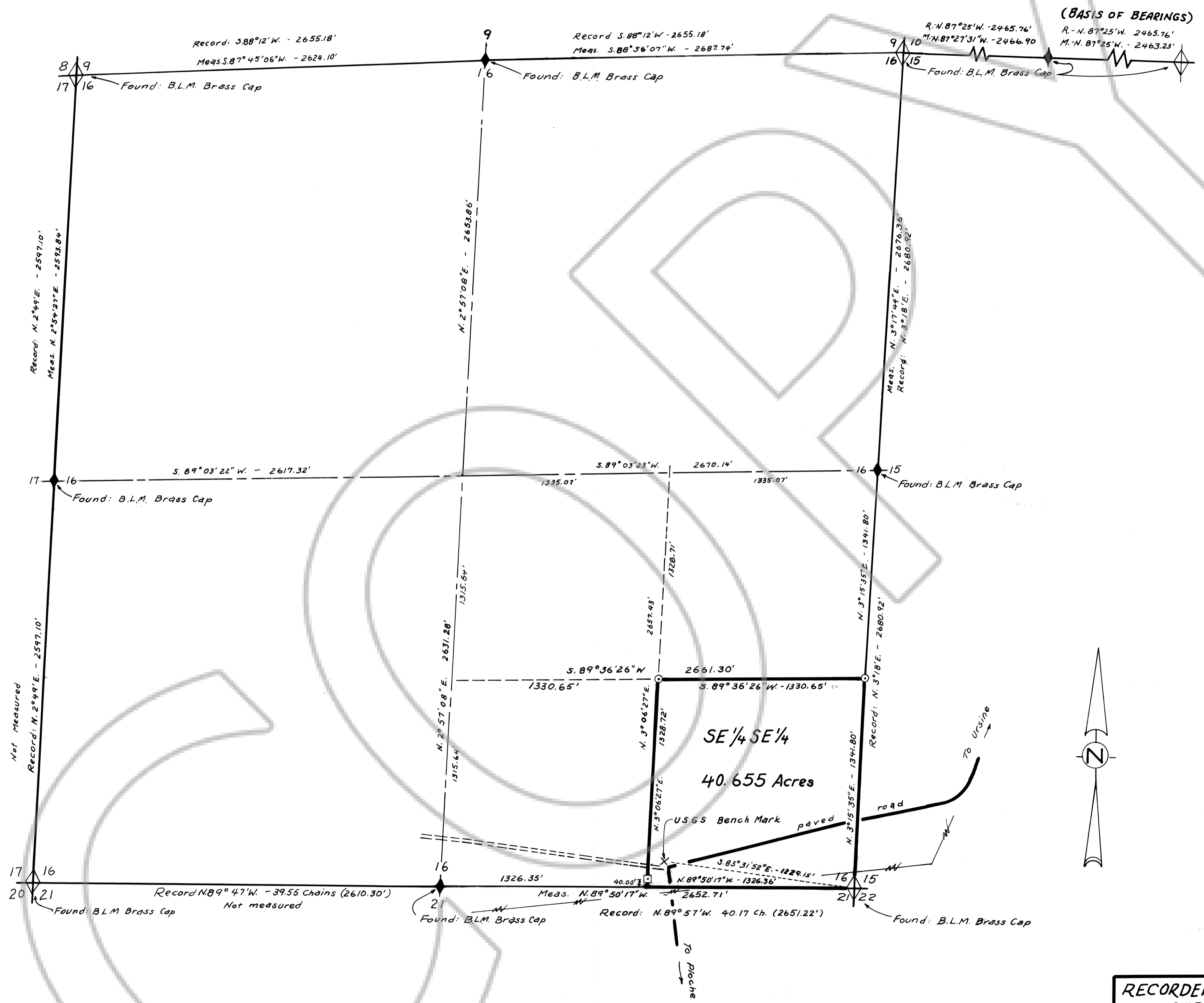

<b>RECORDERS CERTIFICATE</b> File No: <u>105430</u> Recorded at the request of <u>JIMMIE ROSA</u> Date <u>July 3, 1996</u> at <u>10:50 A.M.</u> Filed Plat Book <u>11</u> Page <u>487</u> Lincoln County, Nevada <i>Carl D. Peterson</i> Recorder	<b>RECORD OF SURVEY</b> TO: <u>LOCATE BOUNDARIES OF THE SE 1/4 SE 1/4 SECTION 16, T.1N., R.69E, M.D.M.</u> FOR: <u>JIMMIE ROSA</u> IN: <u>ROSE VALLEY, LINCOLN CO. NEV.</u>
--	--