

### SURVEYORS CERTIFICATE

I, Carl D. Peterson, a Professional Land Surveyor registered in the State of Nevada, certify that:  
 1. This plat represents the results of a survey conducted under my direct supervision at the instance of Jimmie Rosa.  
 2. The lands surveyed lie within section 15, T.1N., R.69E., Mount Diablo Meridian. The survey was completed January 9, 1996.  
 3. This Record of Survey Map complies with state and local ordinances.  
 4. The monuments depicted on the plat are of the character shown, and occupy the positions indicated and are of sufficient number and durability.

Carl D. Peterson  
 Carl D. Peterson P.L.S. 6204

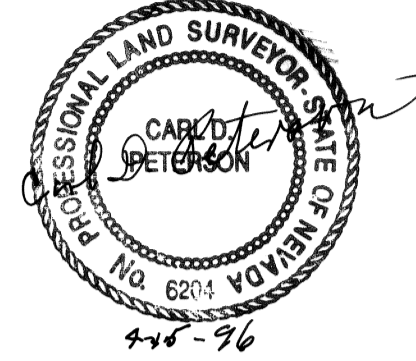

### OWNERS CERTIFICATE

I, Jimmie Rosa, do hereby certify that I am the legal owner of the land depicted and shown on this map, and have requested the above Professional Land Surveyor to prepare this map for recordation.

Jimmie Rosa 7-2-96  
 Jimmie Rosa Date

### ACKNOWLEDGMENT

State of Nevada } ss  
 County of Lincoln }

On this 2nd day of July, 1996,  
 Jimmie Rosa appeared before me, a Notary Public, and executed the owners certificate freely and voluntarily for the purposes therein mentioned.

Betina McCrosky

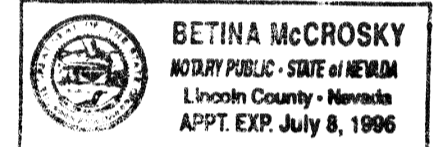

### MAP NOTES

- Found, Brass Cap Section corner marked 1971 (B.L.M.)
- Found, Brass Cap quarter section corner marked 1971 (B.L.M.)
- 5/8" rebar set with cap marked P.L.S. 6204 at 1/16 property corners.
- U.S.G.S. Bench Mark
- Paved road
- Power line

### BASIS OF BEARINGS

The north line of section 15, east of the north quarter corner recorded B.L.M. 1976 Dependent resurvey.

### SCALE

One inch equals four hundred feet

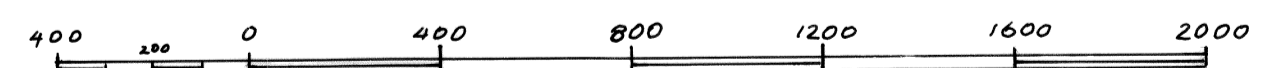

Aliquot parts based on midpoint intersections

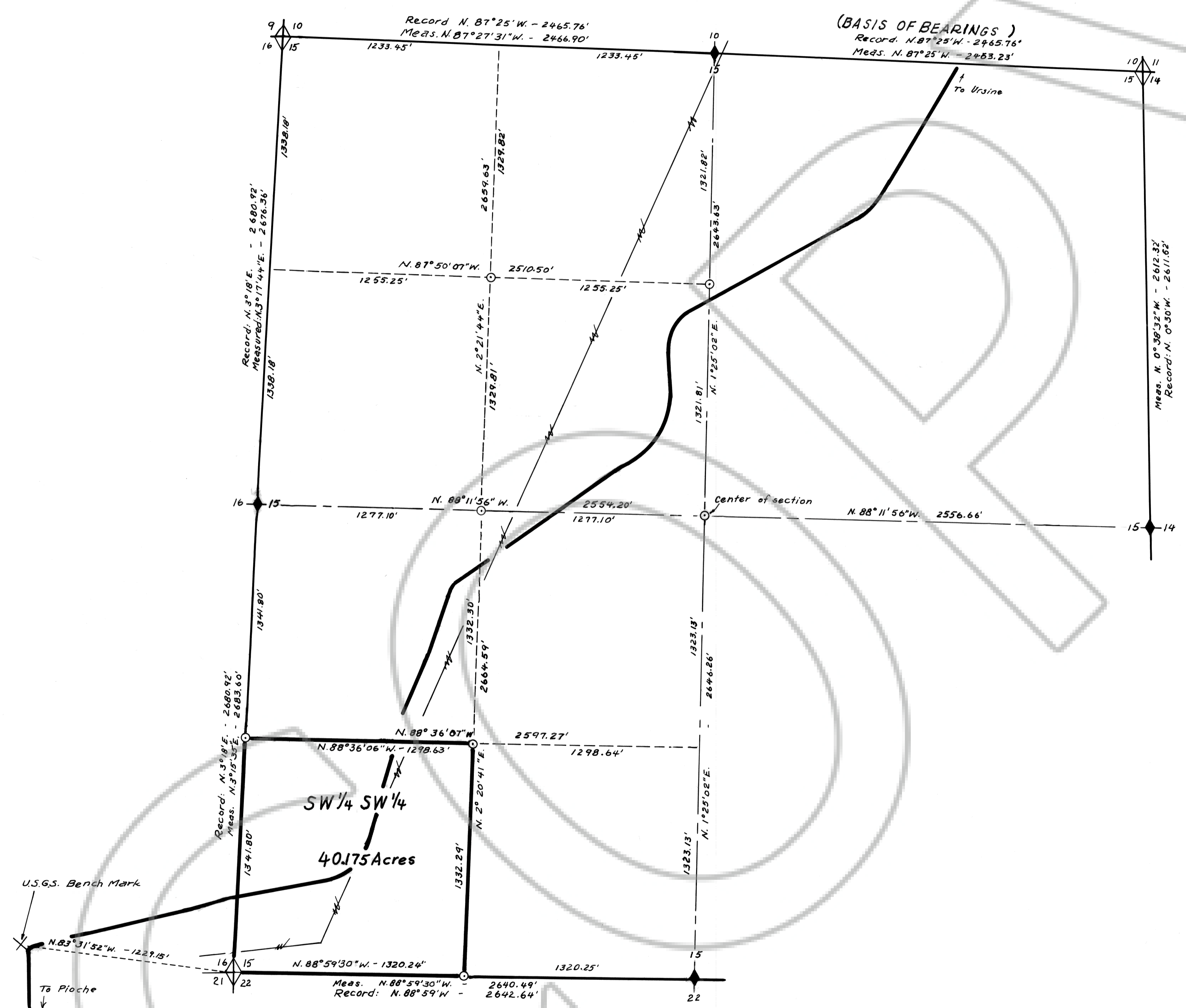

<p><b>RECORDERS CERTIFICATE</b>          File No: <u>105429</u>          Recorded at the request of <u>JIMMIE ROSA</u>. Date <u>July 3, 1996</u> at <u>10:50 AM</u>.          Filed Plat Book <u>2</u> Page <u>486</u>          Lincoln County, Nevada  <u>Lucinda Setzer</u> Recorder</p>	<p><b>RECORD OF SURVEY</b>          To: <u>LOCATE BOUNDARIES OF THE SW 1/4 SW 1/4 SECTION 15, T.1N., R.69E., M.D.M. IN LINCOLN CO., NV.</u>          For: <u>JIMMIE ROSA</u>          In: <u>ROSE VALLEY, LINCOLN CO. NV.</u></p>
--	---