

### SURVEYOR'S STATEMENT

I, Frank C. Hulse, a Professional Land Surveyor within the State of Nevada, do hereby certify, that this Parcel Map, consisting of one sheet, accurately and completely delineates a survey made by him and completed on the 22nd day of April, 1996. This map has been prepared at the instance of the ROBERT A. LEWIS, and DIANE LEWIS, owners. Parcel is the N1/2 of Lot 14, Lots 15 & 16 of Block 40, Pioche Townsite within the, NW1/4 of the NE1/4 of Section 22, Township 1 North, Range 67 East, Mount Diablo Meridian. All monuments are of the character noted and occupy the positions shown hereon, and are sufficient to enable the survey to be retraced. This survey conforms to the definitions and provisions of N.R.S. 278.471 thru 278.4725, inclusive.

*Frank C. Hulse*  
 FRANK C. HULSE, PLS 6498  
 STATE OF NEVADA  
 PROFESSIONAL LAND SURVEYOR  
 My Commission Expires 3 May 1996

### OWNER'S CERTIFICATE

We, ROBERT A. and DIANE LEWIS, do hereby certify that we are the owners of the land shown hereon and consent to the preparation and recordation of this Parcel Map showing the land plotted into parcels and that it conforms to the provisions of N.R.S. 278.471 to 278.4725, inclusive. I also offer for dedication the roads and multiple use easements as shown hereon for public use by Lincoln County, its heirs and assigns and to the various utility companies as necessary for their usage.

*Robert A. Lewis*  
 ROBERT A. LEWIS

*Diane Lewis*  
 DIANE LEWIS

### ACKNOWLEDGEMENT

State of NEVADA  
 County of LINCOLN

SS

On this 24 day of May, 1996, ROBERT A. LEWIS and DIANE LEWIS, appeared before me and acknowledged to me that they did approve and did execute the above instrument.

105255  
 Frank Hulse  
 May 24, 1996  
 116 Plat A  
 484  
 Yuriko Setzer  
 Lillian Boucher, Deputy

*Alyson Hammond*  
 Notary Public

My commission expires Aug. 1999

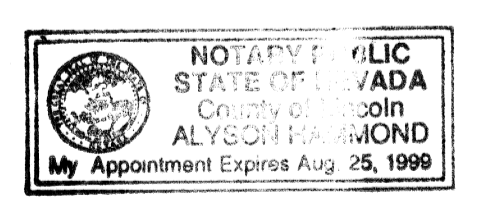

### Vicinity Map

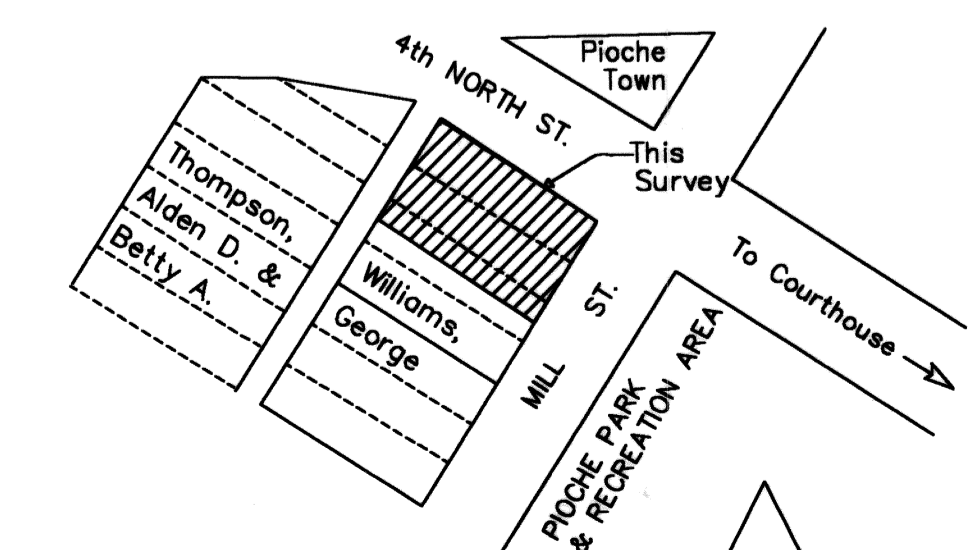

1"=100'

PARCEL MAP OF A PORTION OF BLOCK 40 WITHIN THE NW1/4, NE1/4 of Sec. 22, T.1S., R.67E., M.D.M. PREPARED AT THE INSTANCE OF ROBERT A. LEWIS & DIANE LEWIS, OWNERS.

FRANK C. HULSE/t.g. & i.p. April 1996

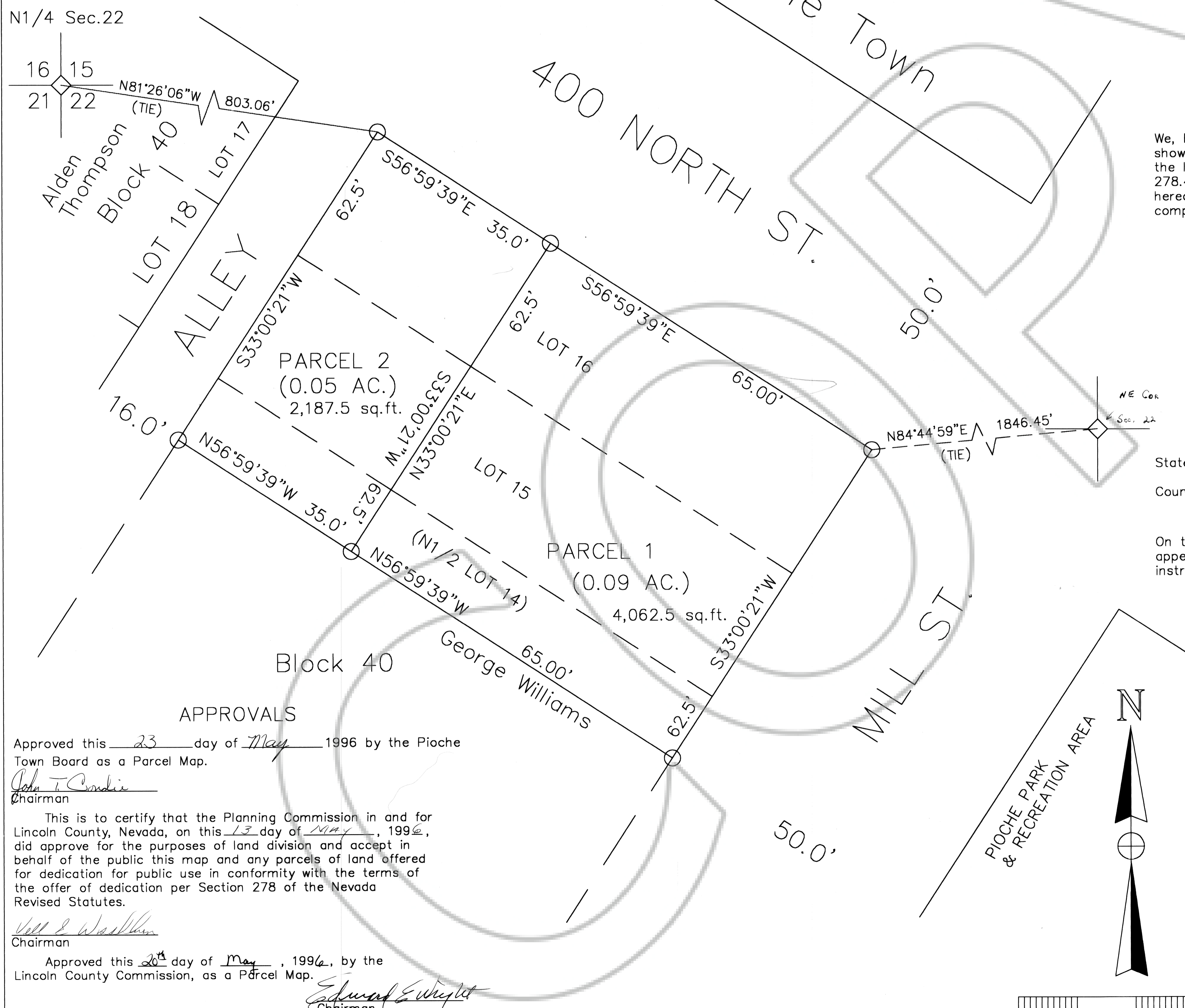

### APPROVALS

Approved this 23 day of May, 1996 by the Pioche Town Board as a Parcel Map.

*John T. Cordie*  
 Chairman

This is to certify that the Planning Commission in and for Lincoln County, Nevada, on this 13 day of May, 1996, did approve for the purposes of land division and accept in behalf of the public this map and any parcels of land offered for dedication for public use in conformity with the terms of the offer of dedication per Section 278 of the Nevada Revised Statutes.

*Wall E. Washburn*  
 Chairman

Approved this 20 day of May, 1996, by the Lincoln County Commission, as a Parcel Map.

*Edward E. Whipple*  
 Chairman

Attest: *Carrie Hogan*  
 Clerk

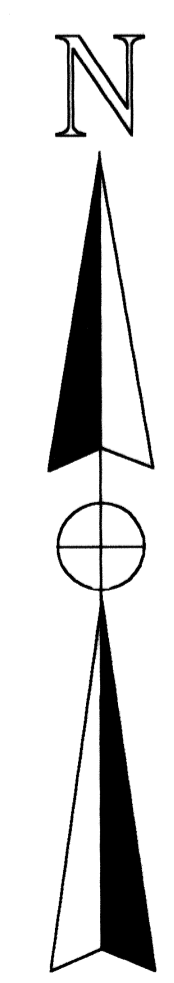
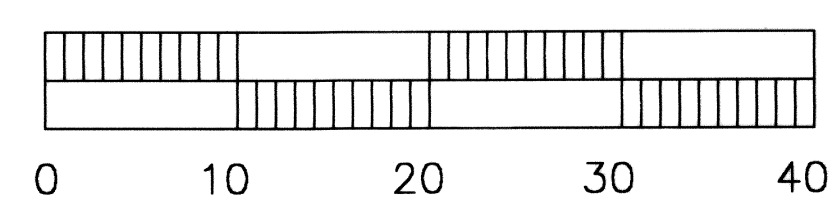

PIOCHE PARK & RECREATION AREA