

A PORTION OF THE SW1/4 SEC. 35, T2N, R69E, M.D.M.

SURVEYOR'S STATEMENT

I, FRANK C. HULSE, a Professional Land Surveyor within the State of Nevada, do hereby certify that this Record of Survey, consisting of one sheet, correctly and accurately delineates a survey made by me at the request of EVA LIN CONDIE, Owner. Survey is of a portion of the SW1/4 of Section 35, T2N, R69E, M.D.M. All monuments are of the character noted and occupy the positions shown hereon. This survey was completed on the 20th day of January, 1996, and conforms to the definitions and provisions of N.R.S. 625.340 thru 625.380, inclusive.

FRANK C. HULSE
P.L.S. 6498
16 April 1996

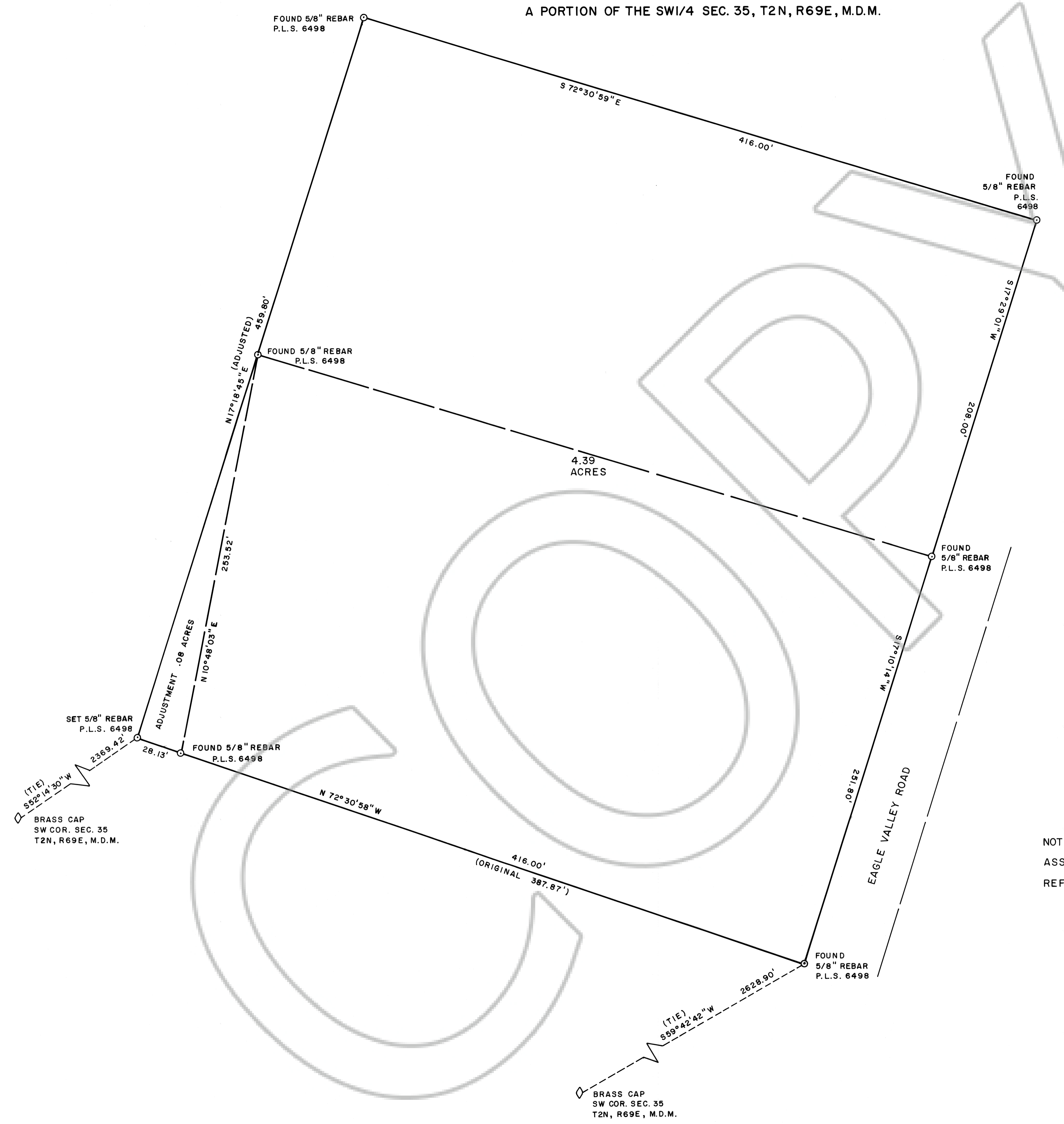

NOTES:
ASSESSOR PARCEL NO. 06-241-54
REFERENCE: PLAT A PAGE 405
OFFICIAL RECORDS
LINCOLN COUNTY

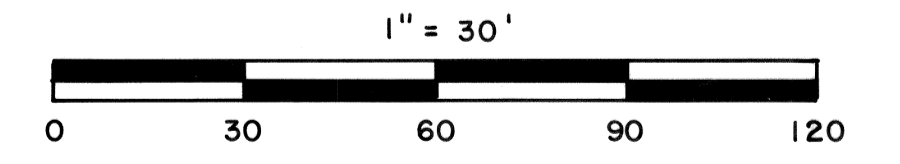
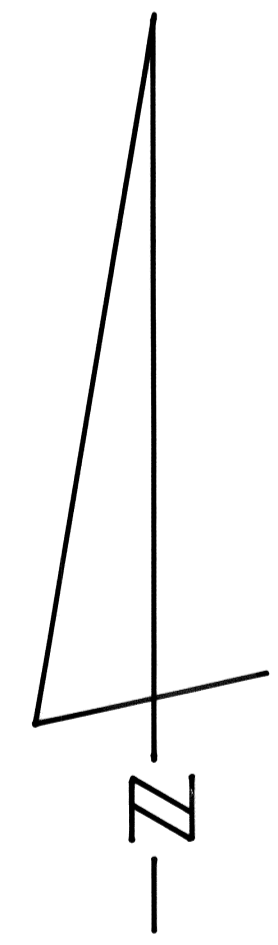

105204
Cow County Title
May 7, 1996
v. 50
p. Not A
482
Yuri Ko Setzer
Lillian Brucher, Deputy

RECORD OF SURVEY OF A PARCEL
OF LAND WITHIN THE SW1/4 OF
SEC. 35, T2N, R69E, M.D.M.
PREPARED AT THE INSTANCE OF
EVA LIN CONDIE.