

### SURVEYORS CERTIFICATE

I, Carl D. Peterson, a Professional Land Surveyor registered in the State of Nevada, certify that:

1. This plat represents the results of a survey conducted under my direct supervision at the instance of Ferne Carter.
2. The lands surveyed lie within the SW 1/4 SW 1/4 Section 5, T.2S., R.68E., M.D.M.; The survey was completed March 20, 1996.
3. This Record of Survey map complies with state and local ordinances.
4. The monuments depicted on the plat are of the character shown, and occupy the positions indicated, and are of sufficient number and durability.

Carl D. Peterson  
Carl D. Peterson P.L.S. 6204

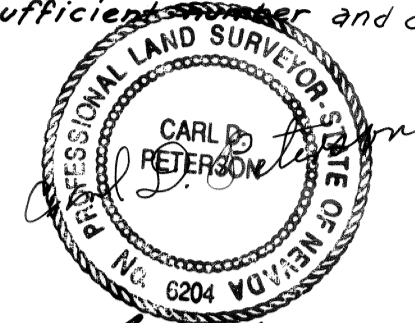

### OWNERS CERTIFICATE

I, Ferne Carter do hereby certify that I am the legal owner of the land depicted and shown on this map, and have requested the above Professional Land Surveyor to prepare this map for recordation.

Ferne Carter  
Ferne Carter

4/8/96  
Date

### ACKNOWLEDGEMENT

State of Nevada  
County of Lincoln

On this 8 day of April, 1996, Ferne Carter appeared before me, a Notary Public, and executed the above owners certificate freely and voluntarily for the purpose therein mentioned.

Callie M. Stever

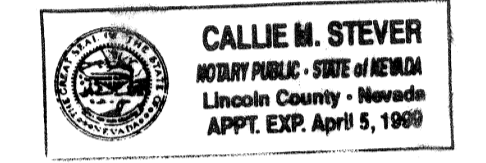

### MAP NOTES

- 5/8" rebar set with cap marked 6204
- 2 1/2" pipe fence corner post at the corner position
- Found 5/8" rebar with cap marked Fonger Survey R.L.S. 4235
- ◇ Section corner: 2" pipe with cap marked R.L.S. 4235
- Former parcel boundary

### BASIS OF BEARINGS

The U.S. Highway right of way determined from brass caps north and south of parcels and Record of Survey by R.E. Fonger P.L.S. 4235 Lincoln County Records File No. 84675.

**NOTE:** This Record of Survey shows an adjustment of lot lines of existing parcels all of the same ownership and is not in conflict with the requirements of N.R.S. 278.010 to 278.030 inclusive, and the regulations of transactions pertaining thereto shall be complied with.

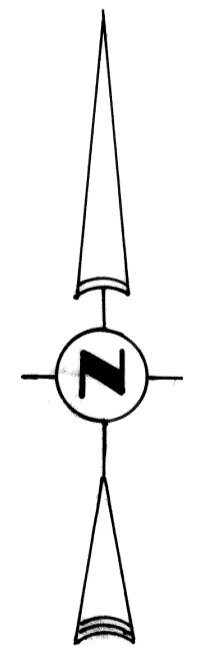

### MAP SCALE

ONE INCH EQUALS FIFTY FEET



### REFERENCE MAPS:

Record of Survey, Recorders File No. 84675 by R.E. Fonger P.L.S. 4235  
Parcel Map, Plat Book A, Page 261 by R.E. Fonger P.L.S. 4235

### RECORDERS CERTIFICATE

File No. 105061  
Recorded at the request of  
FERNE CARTER  
Date 4-08-96 at 10:07 A.M.  
Filed Plat Book A Page 480  
Lincoln County, Nevada  
Callie M. Stever Recorder

### RECORD OF SURVEY

TO ADJUST BOUNDARIES OF PARCEL 2  
PLAT BOOK A, PAGE 261 (ASSESSORS  
PARCEL NO. 12-110-16) AND UNMAPPED  
PARCELS, ASSESSORS NO. 12-110-14, & 12-110-15  
IN SW 1/4 SW 1/4 SECTION 5, T.2S., R.68E., M.D.M.  
FOR FERNE CARTER

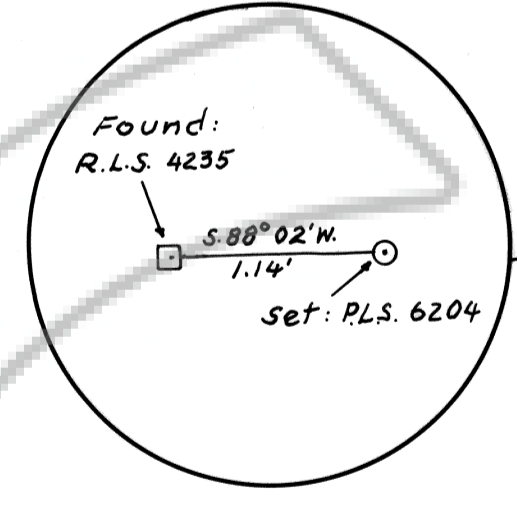
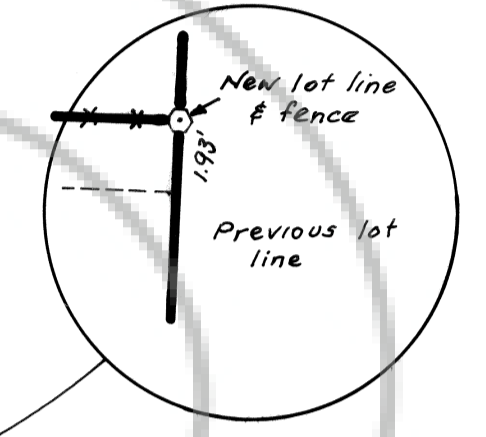
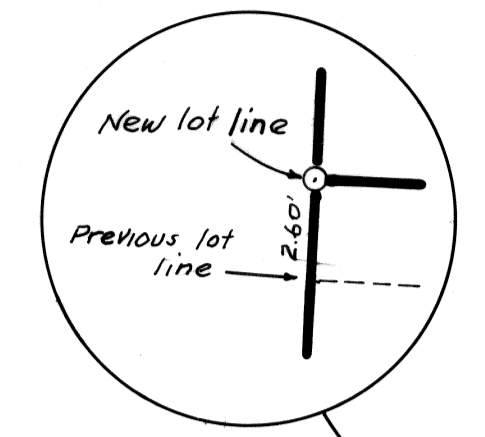
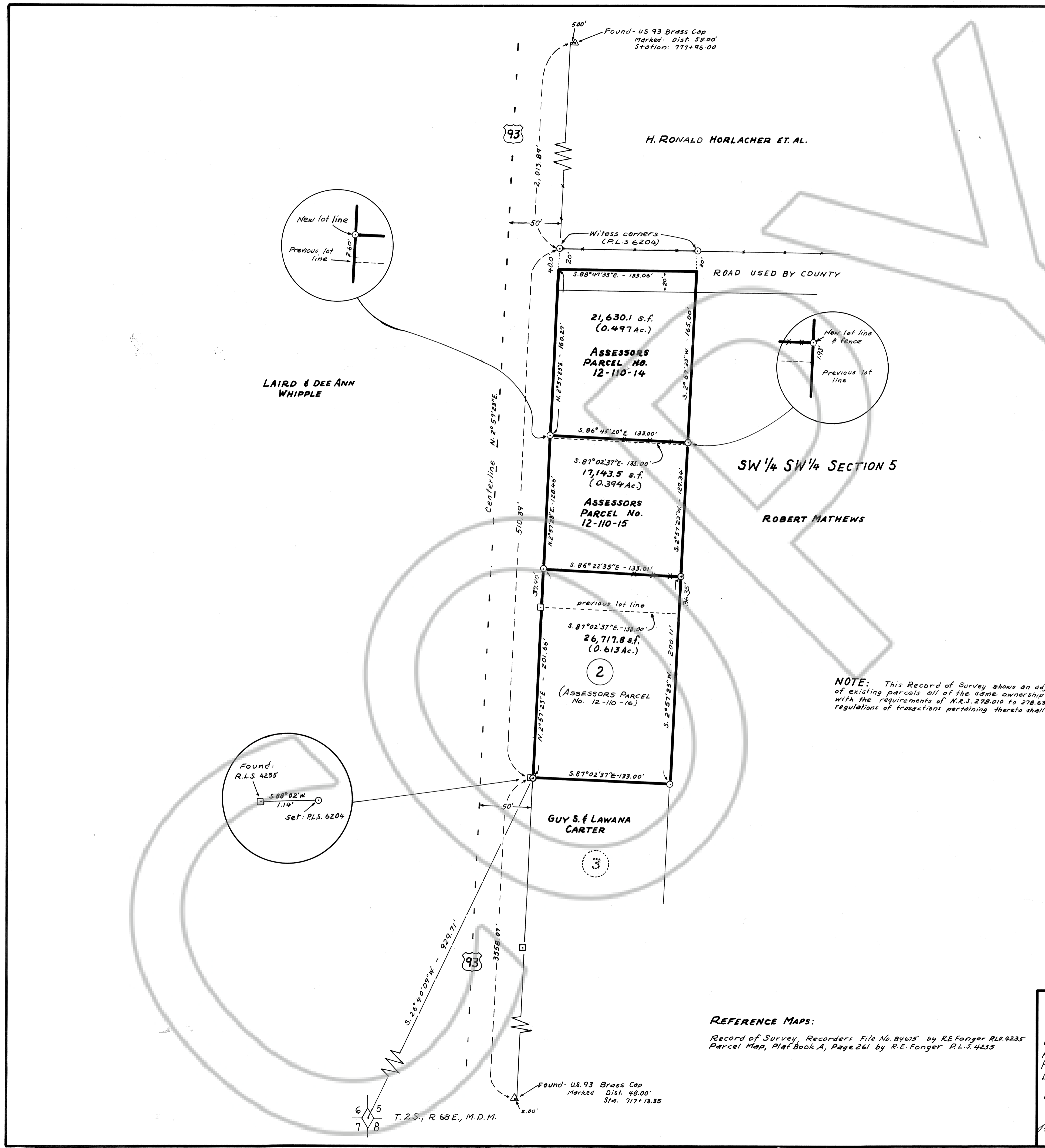

LAIRD & DEE ANN WHIPPLE

H. RONALD HORLACHER ET. AL.

SW 1/4 SW 1/4 SECTION 5

ROBERT MATHEWS

GUY S. & LAWANA CARTER

T.2S., R.68E., M.D.M.