

Lincoln County

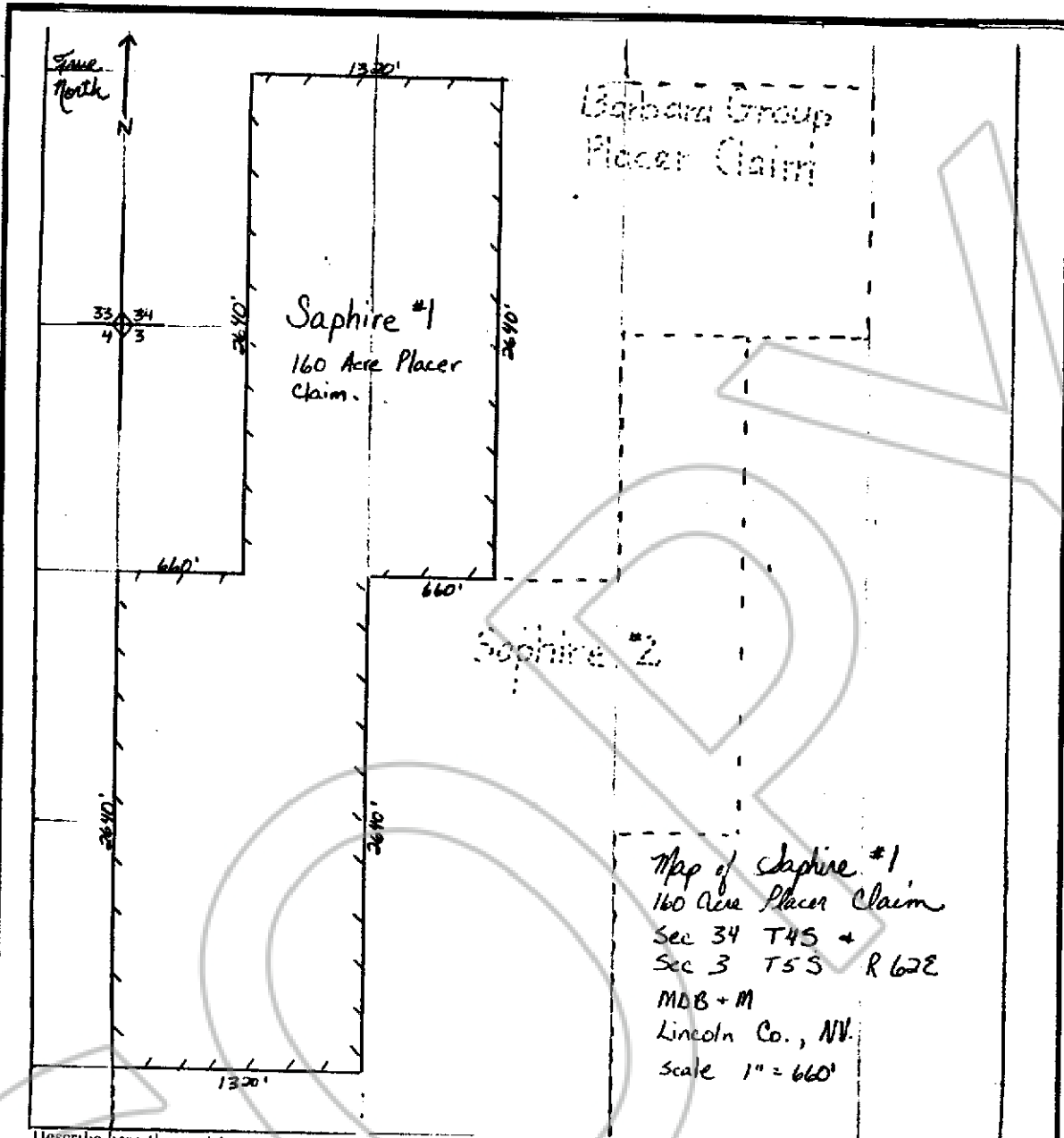

Map of Sapphire #1
 160 Acre Placer Claim
 Sec 34 T4S +
 Sec 3 T5S R 62E
 MDB + M
 Lincoln Co., NV
 Scale 1" = 660'

Describe here the position of the Claim Location Monument, if one is used.

The location monument stands at a point on the North boundary of the claim.

Map of the Sapphire #1 160 Acre Placer

Mining Claim Group.

in Section 34 & 3 Township, 4S & 5S Range, 62E

in the unknown Mining District,

Lincoln County, Nevada.

Located on the 29th day of January, 1996, by

Jenna Wilkin P.O. BOX 472 Panaca, NV 89042
Devin Sonnenberg P.O. BOX 271 Panaca, NV 89042
 locator name and address (please print)
Susi Wilkin P.O. BOX 472 Panaca, NV 89042

Amelia Sonnenberg Box 271 Panaca, NV 89042
Camille Sonnenberg BOX 271 Panaca, NV 89042
Travis Sonnenberg Box 271 Panaca, NV 89042

Tessa M. Wilkin P.O. BOX 472 Panaca, NV 89042
Launa Wilkin P.O. BOX 472 Panaca, NV 89042

RECORDER'S STAMP

104754

S: Amelia Sonnenberg

February 2, 1996

45 11

A 117

311

Yuriko Setzer

By Lellie Boucher, deputy