

Lincoln County

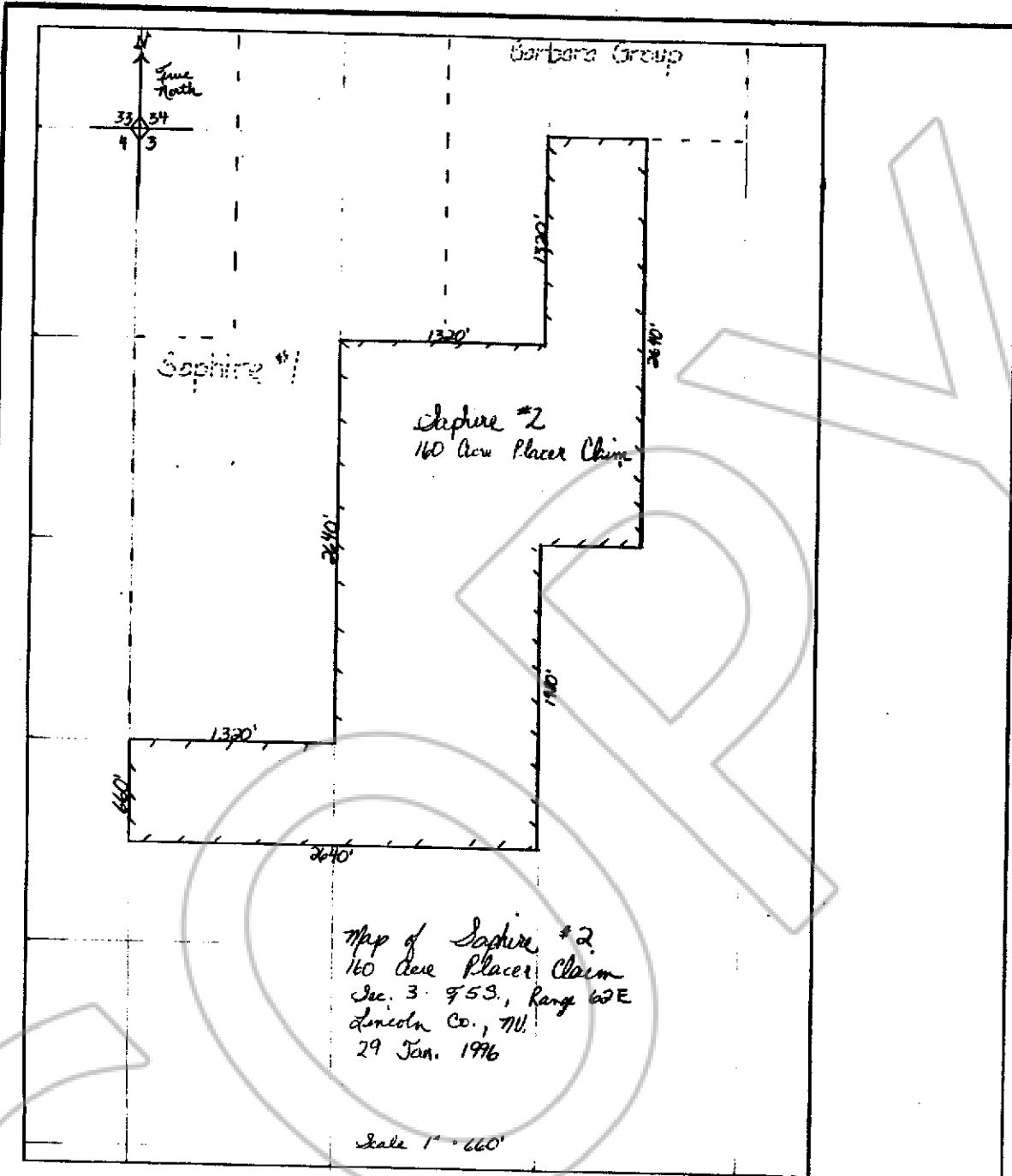

Map of Saphire #2
 160 Acre Placer Claim
 Sec. 3 T5S, Range 62E
 Lincoln Co., NV.
 29 Jan. 1996

Scale 1" = 660'

Map of the <u>Saphire #2</u>	_____ Mining Claim Group.
in Section <u>3</u> Township, <u>5S</u> Range <u>62E</u>	
in the <u>unknown</u> Mining District,	
<u>Lincoln</u> County, Nevada.	
Located on the <u>29</u> day of <u>January</u> , 19 <u>96</u> , by	
<u>Jenna Wilkin P.O. BOX 472 Panaca, NV 89042</u>	
<u>Devin Sonnenberg BOX 271 Panaca, NV 89042</u>	
Locating name and address (please print)	
<u>Susi Wilkin Box 472 Panaca, NV 89042</u>	
<u>Amelia Sonnenberg BOX 271 Panaca, NV 89042</u>	
<u>Camille Sonnenberg Box 271 Panaca, NV 89042</u>	
<u>Travis Sonnenberg Box 271 Panaca, NV 89042</u>	
<u>Tessa M. Wilkin BOX 472 Panaca, NV 89042</u>	
<u>Launa Wilkin BOX 472 Panaca, NV 89042</u>	
CALIFORNIA FORM NO. 50-N	RECORDER'S STAMP 104750 Amelia Sonnenberg February 2, 1996 45 11 A 117 307 Yuriko Setzer By <u>Ledie Baucher</u> , deputy