

Lincoln County

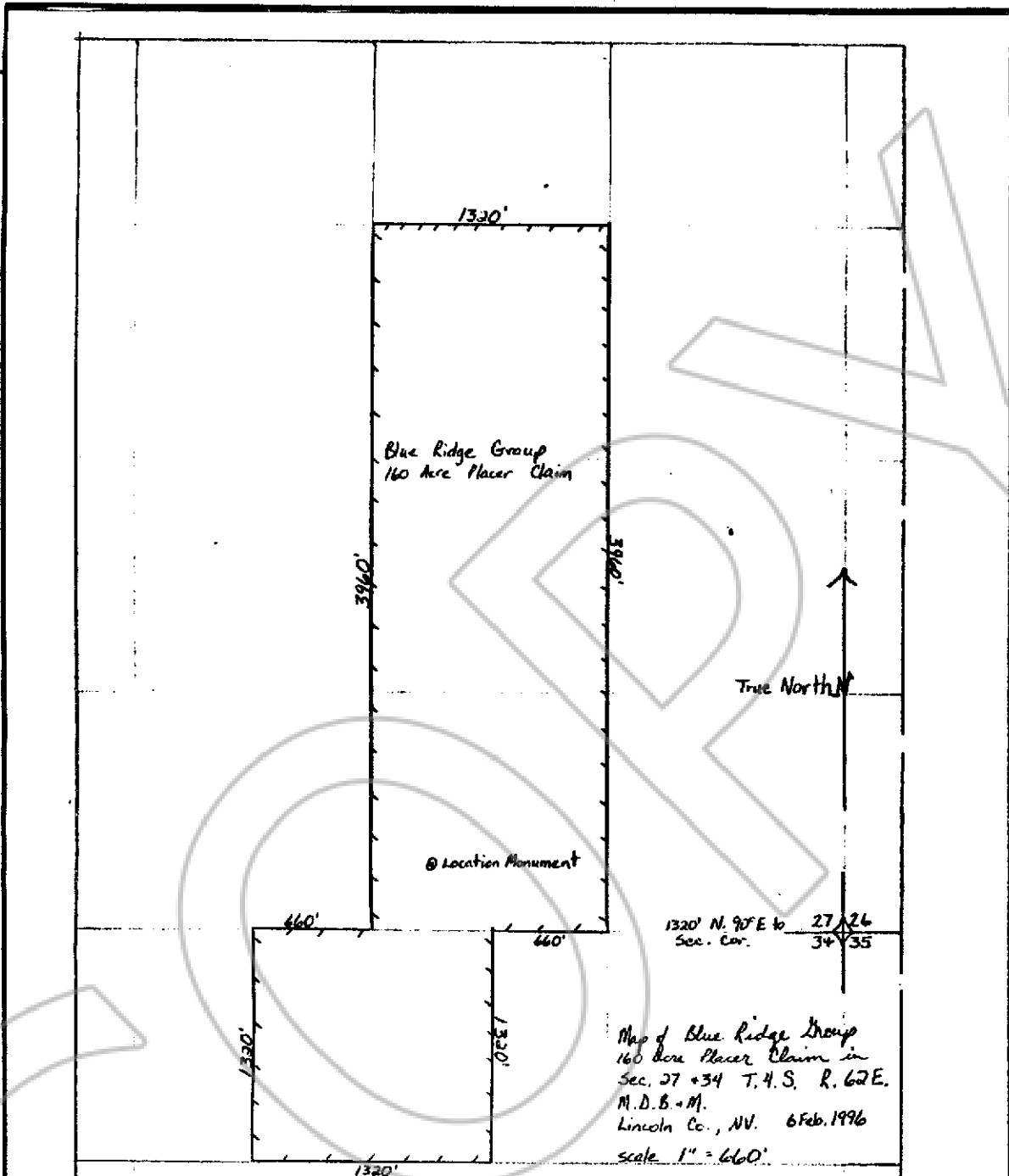

Blue Ridge Group
160 Acre Placer Claim

⊗ Location Monument

True North ↑

1320' N. 90° E to 27 & 34
Sec. Cor. 34 & 35

Map of Blue Ridge Group
160 Acre Placer Claim in
Sec. 27 & 34 T. 4 S. R. 62 E.
M.D.B.+M.
Lincoln Co., NV. 6 Feb. 1996
Scale 1" = 660'

Map of the Blue Ridge Mining Claim Group.

in Section 27 & 34 Township, 4S Range 62 E.

in the unknown Mining District.

LINCOLN County, Nevada.

Located on the 29th day of January, 1996, by

Locator name and address (please print)

Jenna Wilkin P.O. BOX 472 Panaca, NV 89042
Devin Sonnenberg Box 271 Panaca, NV 89042
Susie Wilkin Box 472 Panaca, NV 89042
Amelia Sonnenberg Box 271 Panaca, NV 89042
Camille Sonnenberg Box 271 Panaca, NV 89042
Travis Sonnenberg Box 271 Panaca, NV 89042
Tessa M. Wilkin Box 472 Panaca, NV 89042
Launa Wilkin Box 472 Panaca, NV 89042

RECORDER'S STAMP

104748

Amelia Sonnenberg
February 2, 1996

P. 45 117
305

Yuriko Setzer

By Leslie Boucher, deputy