

SURVEYOR'S CERTIFICATE

I, James J. Owens, a Professional Land Surveyor registered in the State of Nevada, certify that:

1. This plat represents the results of a survey conducted under my direct supervision at the instance of Emma Foremaster Forsyth, owner.
2. The lands surveyed lie within Sec. 32, T. 6 S., R. 61 E., M.D.M., Lincoln County, Nevada, and the survey was completed on the 19th of Jan., 1996.
3. This plat complies with the applicable state statutes and any local ordinances in effect on the date that the Governing Body gave its final approval.
4. The monuments depicted on the plat are of the character shown, occupy the positions indicated and are of sufficient number and durability.

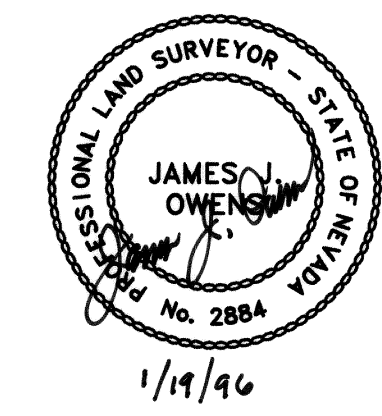

James J. Owens
Professional Land Surveyor
Nevada Certificate No. 2884

REFERENCE MAPS

1. Dept. of Highways R.O.W. Division, Project No. S-544(11), dated Oct., 1968.

BASIS OF BEARING

The Basis of Bearing is S. 00°24'27" E. being a line between Acquisition R.O.W. Mon. Sta. 802+07.28 and Acquisition R.O.W. Mon. Sta. 805+07.30 on the Dept. of Highways R.O.W. Division, Project No. S-544(11), dated Oct., 1968.

STATEMENT

Any subsequent changes to this map should be examined and may be determined by reference to the County Recorder's Cumulative Map Index, NRS 278.5695.

LEGEND

- Set 5/8" rebar w/ plastic cap marked "OWENS PLS 2884".
- Found 5/8" rebar w/ plastic cap marked "PLS 649B", discarded.
- ⊕ Section Corner not found, Calculated position.
- Acquisition Right-of-Way Markers.

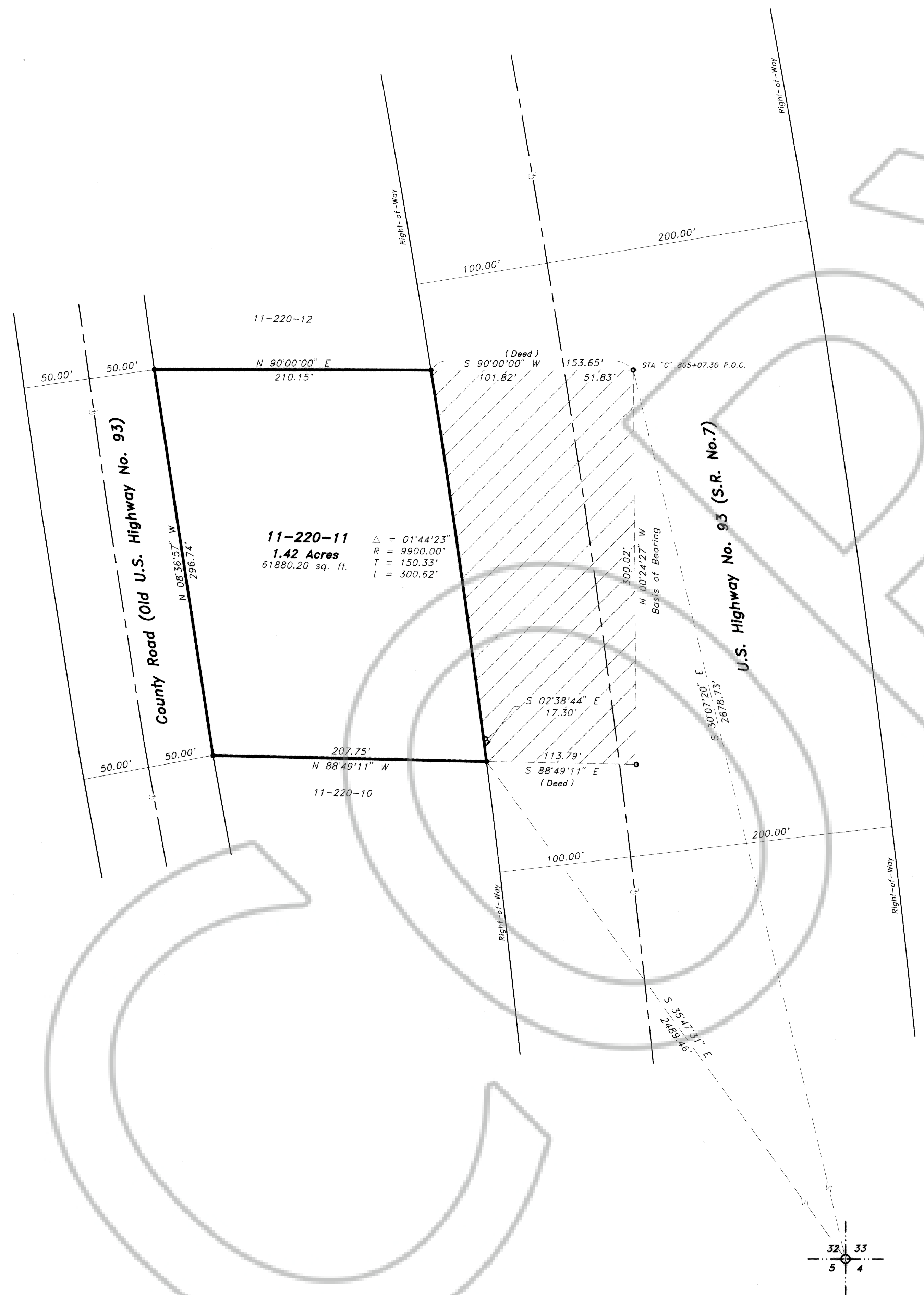
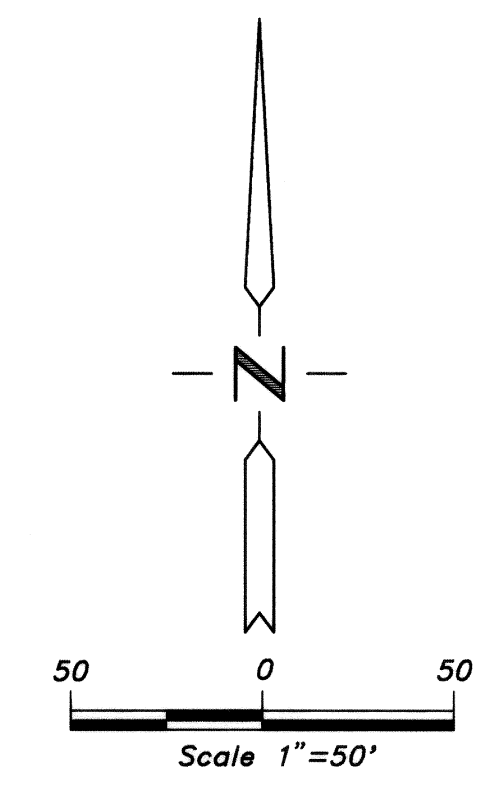

11-220-11
1.42 Acres
61880.20 sq. ft.

Δ = 01°44'23"
R = 9900.00'
T = 150.33'
L = 300.62'

RECORD OF SURVEY for Emma Foremaster Forsyth Situated in Sec. 32, T. 6 S., R. 61 E., M.D.M., Lincoln County, Nevada	No. 104680 Filed at the request of THE OWENS SURVEYING OUTFIT: Date 01-24-96 at 12:22 pm. File _____ Page 469
	Of Survey Maps Official Records Book No. Plat A Lincoln County, Nevada Records Yuriko Setzer, Recorder Fee 17.00 Deputy Kuehr
<p>THE OWENS SURVEYING OUTFIT Project Mineral, Land Surveying Throughout the West. P.O. Box 1330 110 N. Mesquite Blvd., Suite G Mesquite, Nevada 89024 (702) 346-2930</p>	Nev-415 J. Jensen