

A PORTION OF THE S1/2 SECTION 19, T6S, R61E, M.D.M.

SURVEYOR'S STATEMENT

FRANK C. HULSE states that he is a Professional Land Surveyor within the State of Nevada, and that this Parcel Map consisting of one sheet, accurately and completely delineates the survey made by him and completed on the 15th day of July, 1995. This map has been prepared at the instance of CHARLES E. & VERLA WADSWORTH AND CLAYTON & MYRNA WADSWORTH, Owners. All monuments are of the character and occupy the positions shown hereon and are sufficient to enable the survey to be retraced. This survey conforms to the definitions and provisions of N.R.S. 278.471 thru 278.4725, inclusive.

Map represents a portion of the South 1/2 of Section 19, T6S, R61E, M.D.M.

PROFESSIONAL LAND SURVEYOR  
FRANK C. HULSE  
NO. 6498  
FRANK C. HULSE, P.L.S. 6498

Division of land into large parcels

OWNER'S CERTIFICATE

We, CHARLES E. & VERLA WADSWORTH AND CLAYTON & MYRNA WADSWORTH, do hereby certify that we are the owners of the land shown hereon and that we consent to the preparation and recordation of this Parcel Map showing the land plotted into parcels and that it conforms to the provisions of N.R.S. 278.471 to 278.4725, inclusive. We also offer for dedication the roads and multiple use easements as shown hereon for public usage by Lincoln County, it's heirs and assigns and to the various utility companies as necessary for their usage.

*Charles E. Wadsworth*  
CHARLES E. WADSWORTH

*Clayton Wadsworth*  
CLAYTON WADSWORTH

*Verla Wadsworth*  
VERLA WADSWORTH

*Myrna Wadsworth*  
MYRNA WADSWORTH

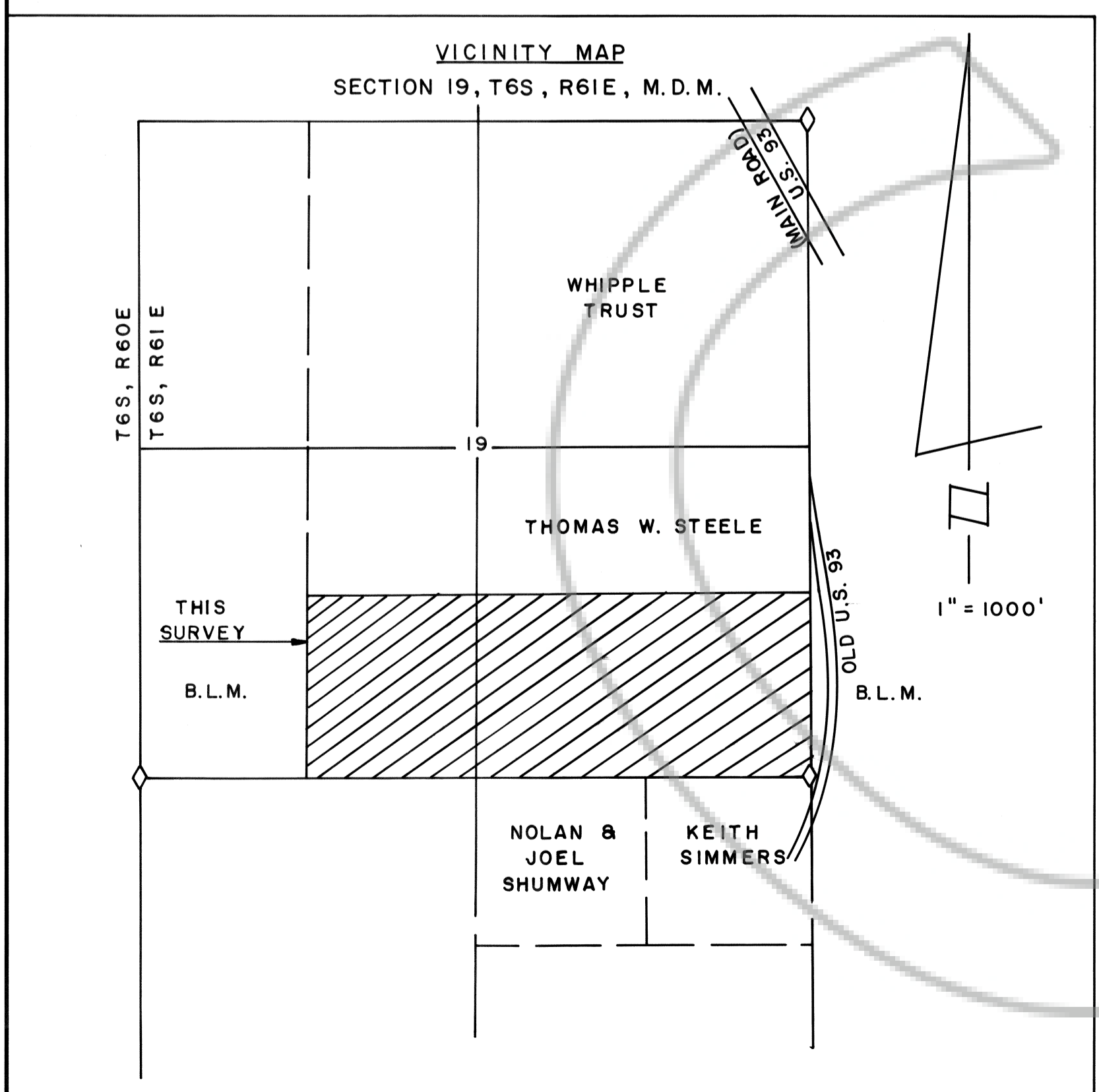
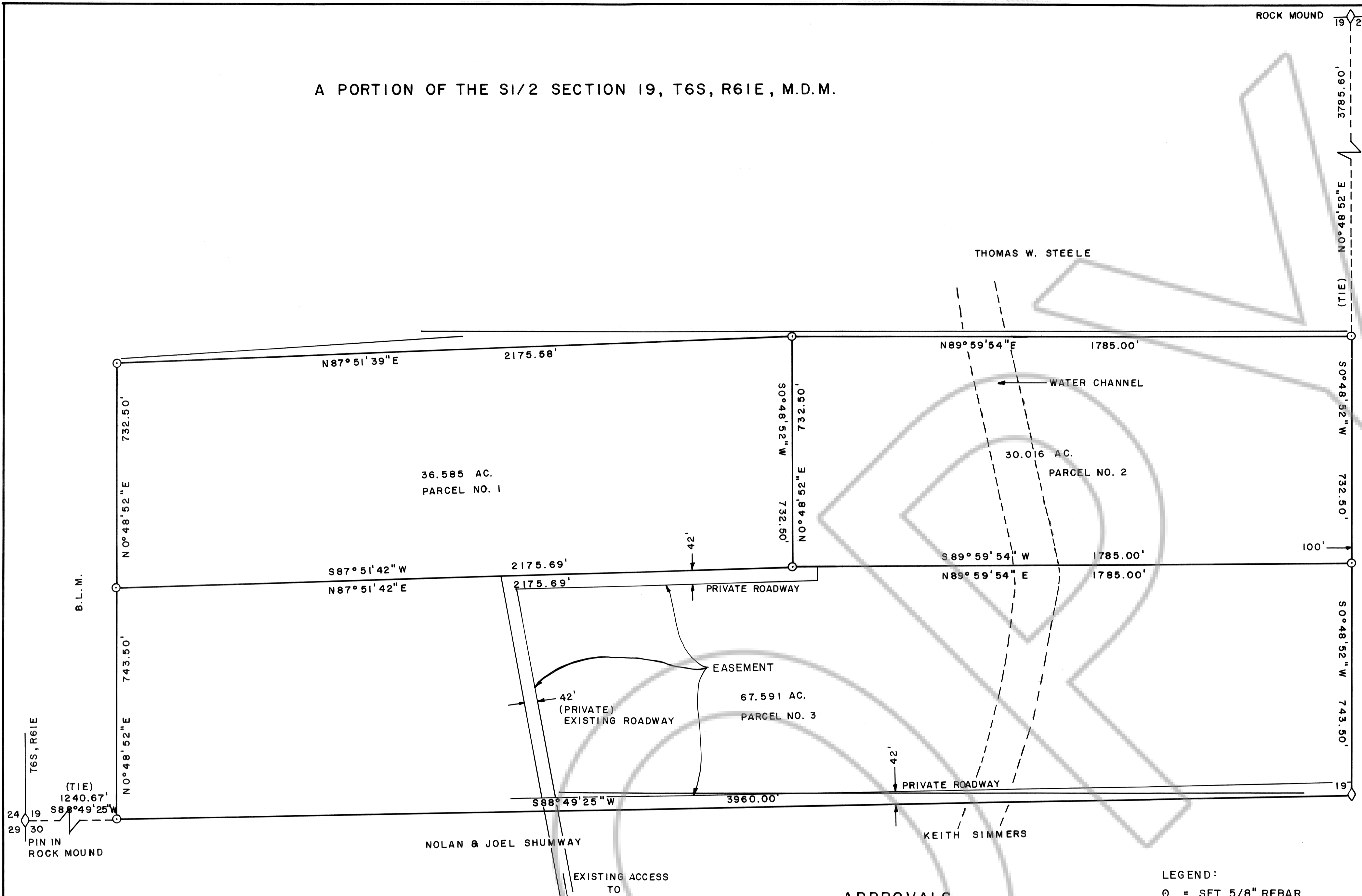

APPROVALS

This is to certify that the Planning Commission in and for Lincoln County, Nevada on this 11 day of Dec, 1995, did approve for the purposes of land division and accept in behalf of the public this map and any parcels of land offered for dedication for public use in conformity with the terms of the offer of dedication per Section 278 of the Nevada Revised Statutes.

*Vell E. Washburn*  
Chairman

*Edward Wright*  
Chairman

Attest: *Corinne Hogan*  
Clerk

Approved this 20<sup>th</sup> day of December, 1995, by the Lincoln County Commission, as a Parcel Map.

LEGEND:  
O = SET 5/8" REBAR  
P.L.S. 6498  
104675

*Frank Hulse*  
January 22, 1996  
D 30  
Plat A  
468  
*Yuriko Setzer*  
*Selvi Bonchi, Deputy*

ACKNOWLEDGEMENT

STATE OF NEVADA  
COUNTY OF LINCOLN ss

On this 8<sup>th</sup> day of September, 1995, Charles E. Wadsworth, Verla Wadsworth, Clayton Wadsworth and Myrna Wadsworth appeared before me and acknowledged to me that they did approve and did execute the above instrument.

*Jo Ann Clay*  
Notary Public

My commission expires 6-13-96

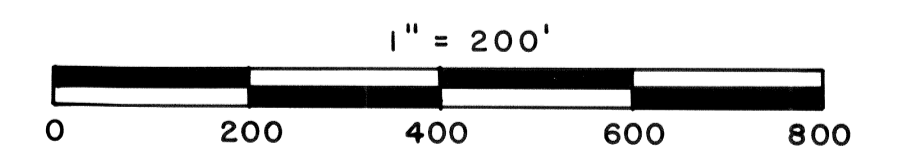
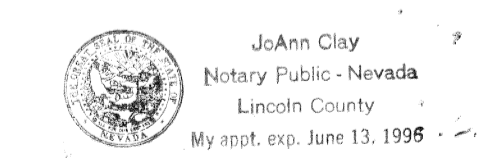

Division of Land into Large Parcels  
PARCEL MAP OF A PORTION OF THE SOUTH 1/2 OF SECTION 19, T6S, R61E, M.D.M. PREPARED AT THE INSTANCE OF CHARLES E. WADSWORTH.

BASIS OF BEARING:  
U.S. 93 ALIGNMENT OLD ROUTE