

A PORTION OF THE NW1/4
SECTION 23, T4S, R60E, M.D.M.

VICINITY MAP

SURVEYOR'S STATEMENT

FRANK C. HULSE states that he is a Professional Land Surveyor within the State of Nevada and that this Parcel Map, consisting of one sheet, accurately and completely delineates the survey made by him and completed on the 26th day of September, 1995. This map has been prepared at the instance of CHARLES E. & VERLA WADSWORTH and CLAYTON & MYRNA WADSWORTH, Owners. All monuments are of the character and occupy the positions shown hereon and are sufficient to enable the survey to be retraced. This survey conforms to the definitions and provisions of N.R.S. 278.471 thru 278.4725, inclusive.

FRANK C. HULSE, P.L.S. 6498
20/Oct/95

IRON STAKE IN
ROCK MOUND
S89°51'03"E
(BASIS OF BEARING: NORTH LINE SECTION 23)
PLAT A PAGE 450

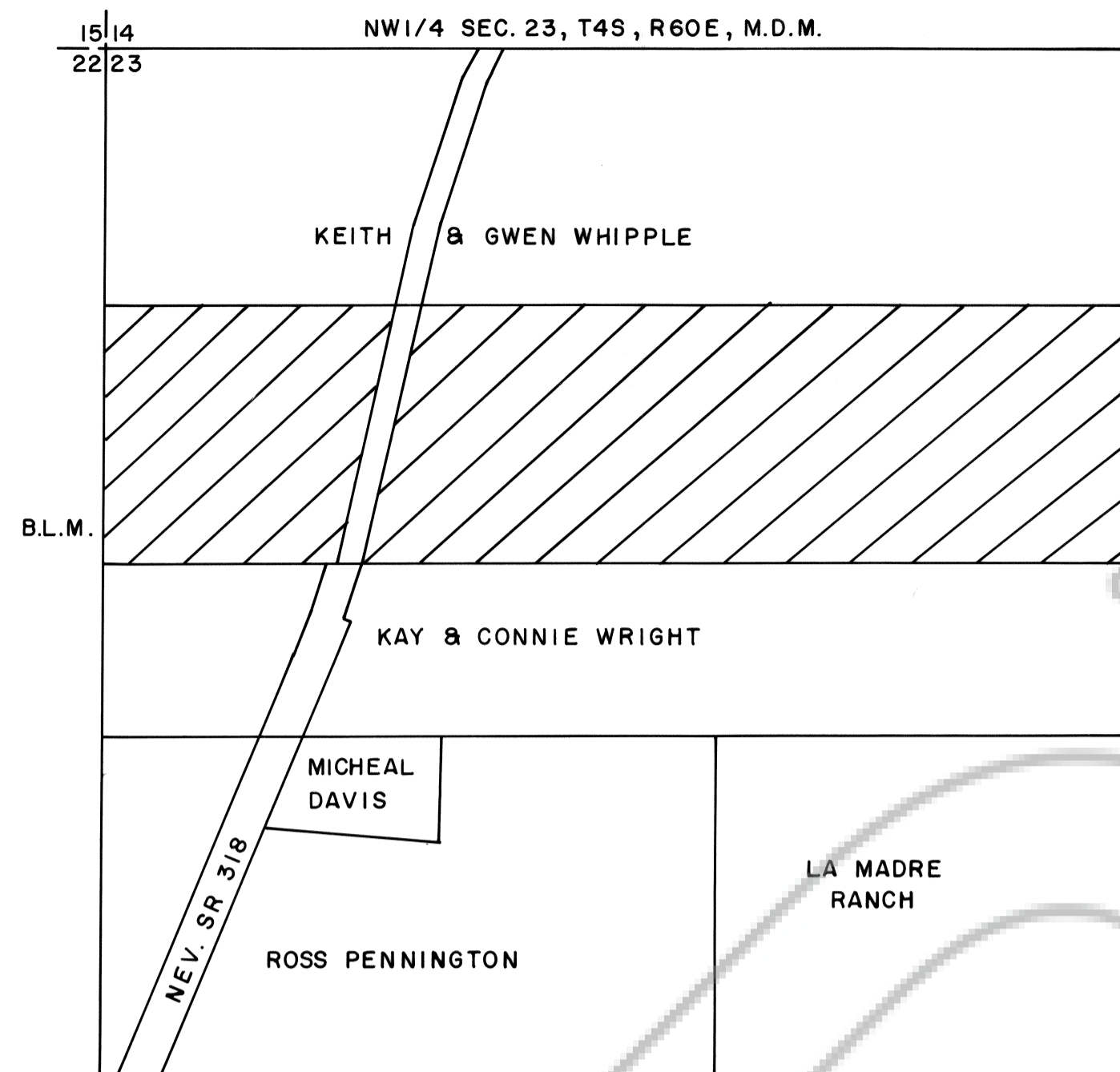

LEGEND:
○ SET 5/8" REBAR

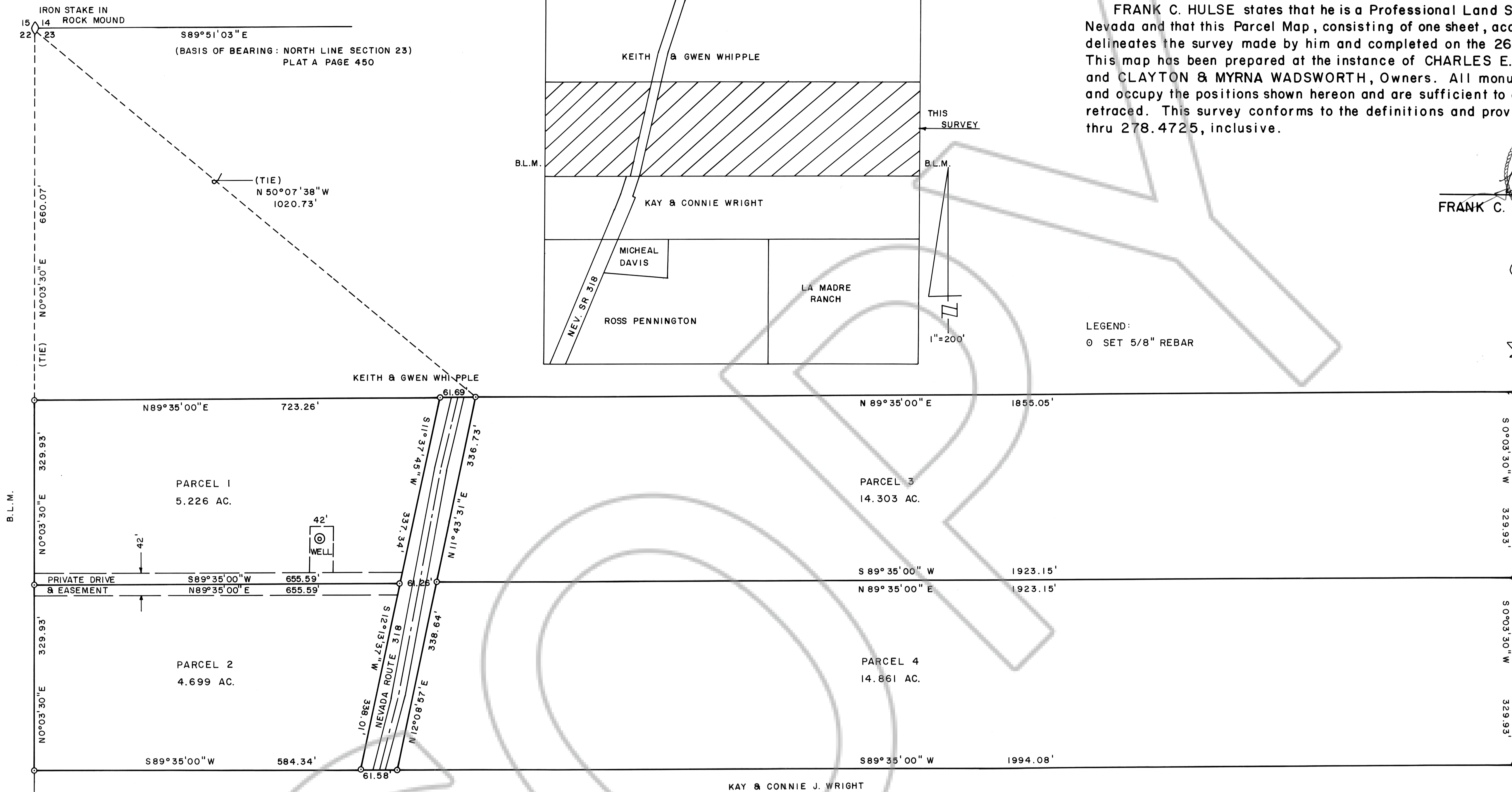

N1/4 COR. SEC. 23
T4S, R60E, M.D.M.
PIN IN FENCE

(TIE)
N0°05'04"E
634.01'

OWNER'S CERTIFICATE

We, CHARLES E. & VERLA WADSWORTH and CLAYTON & MYRNA WADSWORTH, do hereby certify that we are the owners of the land shown hereon and that we consent to the preparation and recordation of this Parcel Map showing the land plotted into parcels and that it conforms to the provisions of N.R.S. 278.471 to 278.4725, inclusive. We also offer for dedication the roads and multiple use easements as shown hereon for public usage by Lincoln County, its heirs and assigns and to the various utility companies as necessary for their usage.

Charles E. Wadsworth
CHARLES E. WADSWORTH
Clayton Wadsworth
CLAYTON WADSWORTH
Verla Wadsworth
VERLA WADSWORTH
Myrna Wadsworth - Myrna Wadsworth
MYRNA WADSWORTH

ACKNOWLEDGEMENT

STATE OF NEVADA
COUNTY OF LINCOLN ss

On this 28 day of October, 1995, Charles E. Wadsworth, Verla Wadsworth, Clayton Wadsworth and Myrna Wadsworth appeared before me and acknowledged to me that they did approve and did execute the above instrument.

FRANCES LAYSON
Notary Public - State of Nevada
Appointment Recorded in Washoe County
MY APPOINTMENT EXPIRES MAR. 1, 1999

Frances Layson
NOTARY PUBLIC

My commission expires March 1, 1999.

APPROVALS

This is to certify that the Planning Commission in and for Lincoln County, Nevada, on this 11 day of Dec, 1995, did approve for the purposes of land division and accept in behalf of the public this map and any parcels of land offered for dedication for public use in conformity with the terms of the offer of dedication per Section 278 of the Nevada Revised Statutes.

Verla E. Wadsworth
Chairman

Approved this 20th day of December, 1995, by the Lincoln County Commission, as a Parcel Map.

Clayton Wadsworth
Chairman

Attest: *Connie Hogan*
Clerk

104671
* Frank Hulse
January 22, 1996
30
P. Plata
467
Juriko Setzer
Leticia Boucher Deputy

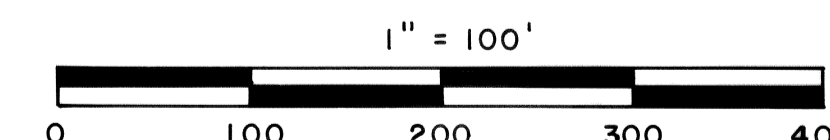

PARCEL MAP OF A PORTION OF THE
NW1/4 OF SECTION 23, T4S, R60E,
M.D.M. PREPARED AT THE INSTANCE
OF CHARLES E. WADSWORTH.

FRANK C. HULSE/s.f.

OCT. 1995