

T. 2 S., R. 67 E.  
 T. 3 S., R. 67 E.  
 N 89°50'59" E - Rec. 2650.12' - Rec.  
 N 89°51'00" E - Meas. 2651.29' - Meas.  
 Basis of Bearing 1988.02'

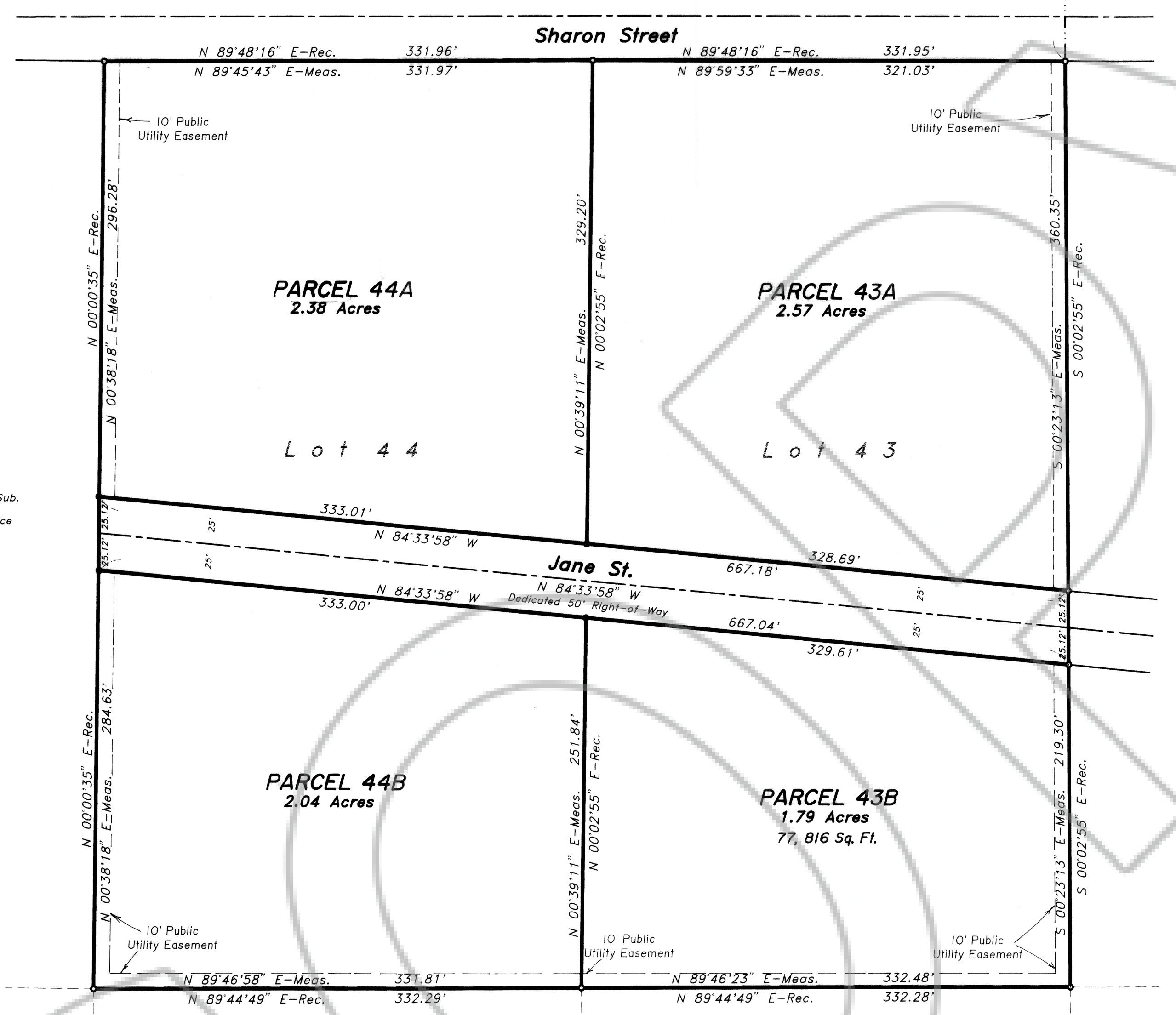

Lot 45  
Highland Knolls Sub.  
Owners:  
Ken & Jane Price

Lot 42  
Highland Knolls Sub.  
Owners:  
Ken & Jane Price

Lot 52  
Highland Knolls Sub.  
Owners:  
Ken & Jane Price

Lot 53  
Highland Knolls Sub.  
Owners:  
Ken & Jane Price

Lot 54  
Highland Knolls Sub.  
Owners:  
Ken & Jane Price

Lot 55  
Highland Knolls Sub.  
Owners:  
Ken & Jane Price

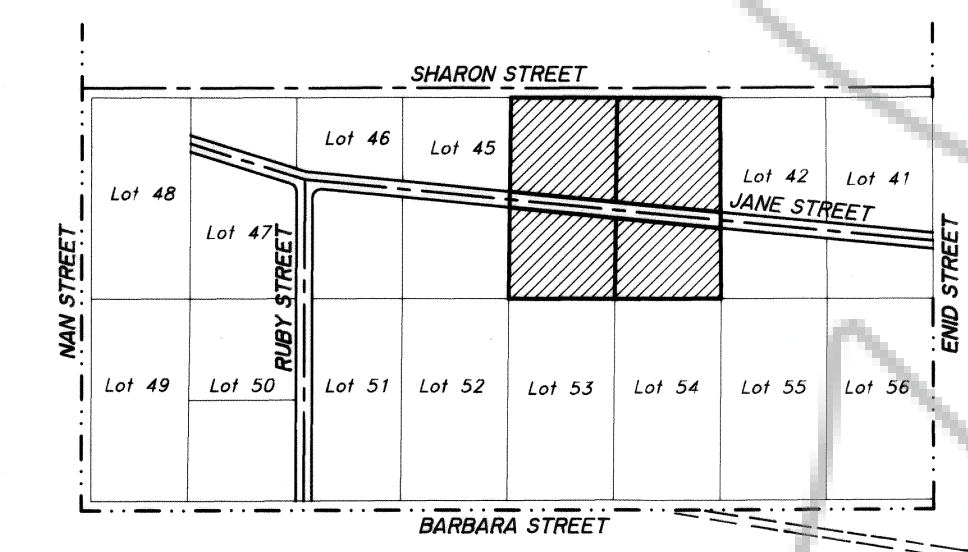

VICINITY MAP HIGHLAND KNOLLS SUB.  
Not to Scale

**LEGEND**

- Set 5/8" rebar w/ plastic cap marked "OWENS PLS 2884".
- Set 5/8" rebar w/ plastic cap marked "OWENS PLS 2884".
- Found rebar w/ Brass tag marked "RLS 2379".
- ⊕ Found 2.5" G.L.O. Brass Cap on 2" pipe - Section Corner.
- ⊙ Found 2" G.L.O. Brass Cap on 1" pipe - 1/4 Section Corner.
- Section Line

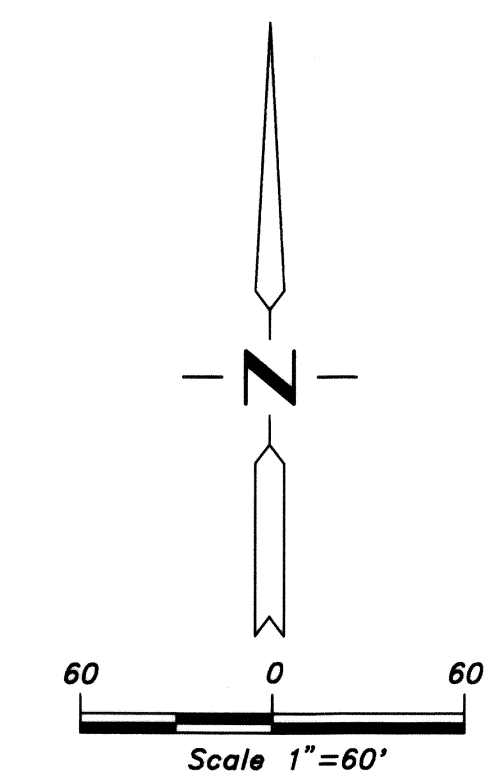

**SURVEYOR'S CERTIFICATE**

I, James J. Owens, a Professional Land Surveyor registered in the State of Nevada, certify that:

- This plat represents the results of a survey conducted under my direct supervision at the instance of Kenneth M. Price & Jane Price, owners.
- The lands surveyed lie within Lots 43 & 44 of Highland Knolls Sub., in the N1/2 Sec. 3, T. 3 S., R. 67 E., M.D.M., Lincoln County, Nevada, and the survey was completed on the 29th of Aug., 1995.
- This plat complies with the applicable state statutes and any local ordinances in effect on the date that the Governing Body gave its final approval.
- The monuments depicted on the plat are of the character shown, occupy the positions indicated and are of sufficient number and durability.

James J. Owens  
Professional Land Surveyor  
Nevada Certificate No. 2884

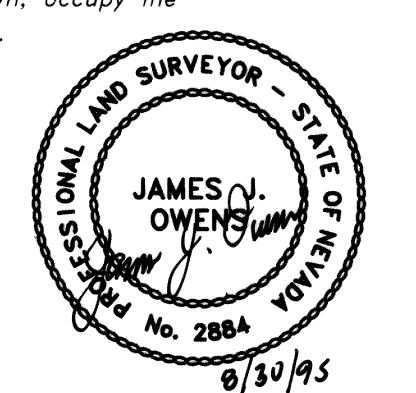

**OWNER'S CERTIFICATE**

We, Kenneth M. Price & Jane Price, do hereby certify that being the owners of the land hereon shown, have caused this property to be platted into parcels, and easements as shown and, do hereby dedicate all shown public utility easements to the public utility agencies for the construction and maintenance of surface and subterranean utilities, and do hereby consent to the preparation and recordation of this parcel map.

Kenneth M. Price 8-30-95 Date  
 Jane Price 8-30-95 Date

**ACKNOWLEDGEMENT**

STATE OF NEVADA  
CLARK COUNTY

On this 30 day of Aug., 1995, personally appeared before me, a Notary Public in and for said County and State, Kenneth M. Price & Jane Price, owners, known to me to be the persons described in and who executed the foregoing instrument freely and voluntarily and for the uses and purposes therein mentioned.

Jane G. Graham  
 Notary Public in and for said County and State  
 My appointment expires 3/23/97

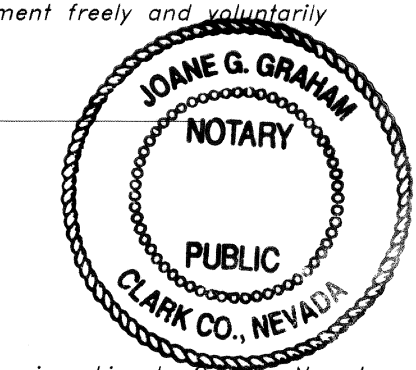

**ZONING AND PLANNING APPROVAL**

This is to certify that the Director of Zoning and Comprehensive Planning, Lincoln County, Nevada, did on this 22 day of Nov., 1995, approve for purposes of land division and accept in behalf of the public, this map and any parcels of land offered for dedication for public use in conformity with the terms of the offer of dedication as per NRS 278.010 through 278.630.

Neil E. Washburn 11-22-95 Date  
 Director  
 Zoning and Comprehensive Planning, Lincoln County, Nevada

**LINCOLN COUNTY COMMISSION APPROVAL**

This map has been reviewed and approved this 22 day of Nov., 1995, by the Lincoln County Commissioners as a Parcel Map.

Edward Edwight 11-20-95 Date  
 Chairman  
 Lincoln County Commissioners  
 Arnet: Clark

**BASIS OF BEARING**

The Basis of Bearing is the north line of Sec. 3, T. 3 S., R. 67 E., M.D.M., as shown on the Final Plat of Highland Knolls Sub., Instr. No. 51895 Page 100, dated Aug. 9, 1972, which bears N. 89°50'59" E.

**STATEMENT**

Any subsequent changes to this map should be examined and may be determined by reference to the County Recorder's Cumulative Map Index, NRS 278.5635.

**REFERENCE MAPS**

- 1881 G.L.O. Survey of T. 3 S., R. 67 E., M.D.M.
- 1934 G.L.O. Independent Resurvey of T. 3 S., R. 67 E., M.D.M.
- Final Plat of Highland Knolls Subdivision, Instr. No. 51895 Page 100 of Plats, dated Aug. 9th 1972.

**NOTES**

- Water supply - Individual wells.
- Sewer disposal - Individual septic tanks.

<b>PARCEL MAP</b> for <b>Kenneth M. Price &amp; Jane Price</b> A Division of Lots 43 & 44 of Highland Knolls Subdivision, Situated in the N 1/2 Sec. 3, T. 3 S., R. 67 E., M.D.M., Lincoln County, Nevada		No. <b>104328</b> Filed at the request of <b>THE OWENS SURVEYING OUTFIT:</b> Date <b>Dec. 5, 1995</b> at <b>11:30 A.M.</b> Plat <b>PLAT-A</b> Page <b>463</b> Of Parcel Maps Official Records Book No. _____ Lincoln County, Nevada Records <b>Yuriko Setzer, Recorder</b> <b>Yuriko Setzer</b> Fee <b>\$17.00</b> Deputy
<b>THE OWENS SURVEYING OUTFIT</b> <small>Project Surveyors, Land Surveying throughout the west.</small> P.O. Box 1330 110 N. Mesquite Blvd., Suite G Mesquite, Nevada 89024 (702) 346-2930		
Nev-401 S. Hafen		