

SURVEYORS CERTIFICATE

I, Carl D. Peterson, a Professional Land Surveyor registered in the State of Nevada, certify that:

1. This plat represents the results of a survey conducted under my direct supervision at the instance of Jimmie Rosa.
2. The lands surveyed lie within Section 15, Township 1 North, Range 69 East, Mount Diablo Meridian, and the survey was completed Sept 15, 1995.
3. This Record of Survey Map complies with State and local ordinances.
4. The monuments depicted on the plat are of the character shown, and occupy the positions indicated, and are of sufficient number and durability.

Carl D. Peterson

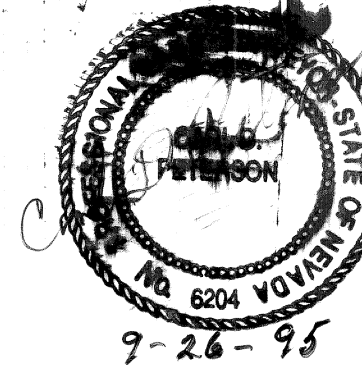

OWNERS CERTIFICATE

I, Jimmie Rosa, do hereby certify that I am the legal owner of the land depicted and shown on this map, and have requested the above Professional Land Surveyor to prepare this Record of Survey for recordation.

Jimmie Rosa
signed

10-30-95
date

ACKNOWLEDGEMENT

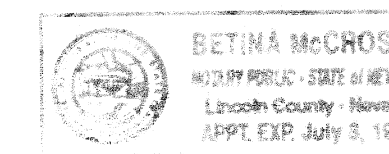

State of Nevada } ss
 County of Lincoln }
 On this 30 day of October, 1995, Jimmie Rosa appeared before me, a Notary Public, and executed the above instrument freely and voluntarily for the purposes therein mentioned.

Betina McCrosky

MAP NOTES

- ◆ Section corner
- ◆ Section quarter corner
- 5/8" Rebar set with cap marked 6204
- △ P-K nail set
- Property boundary
- Section line
- - - Quarter section line
- - - Sixteenth section line
- ==== Gravel road
- - - Fenceline

BASIS OF BEARINGS

North section 15 line, east of the north quarter corner from the 1976 Dependent resurvey.

SCALE

One inch = Two hundred feet

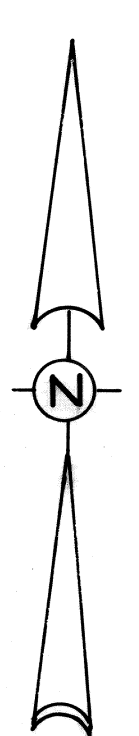
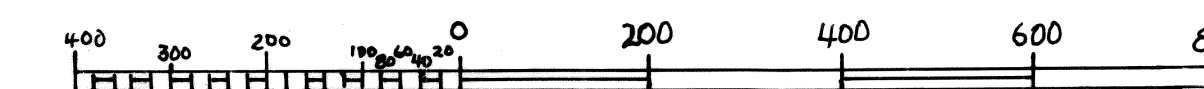

<p>RECORDERS CERTIFICATE</p> <p>File No: <u>104229</u> Recorded at the request of <u>Jimmie Rosa</u>. DATE <u>11-9-95</u> at <u>12:27 P.M.</u> Filed Plat Book <u>A</u> Page <u>459</u> Lincoln County, Nevada <u>Yuniko Seter</u> Recorder <u>Julie Bowler</u>, Deputy Feb - 17 - 96</p>	<p>RECORD OF SURVEY</p> <p>To: <u>LOCATE BOUNDARIES OF THE NE 1/4 NE 1/4, SECTION 15, T. 1 N., R. 69 E., M.D.M.</u></p> <p>For: <u>JIMMIE ROSA</u></p> <p>In: <u>EAGLE VALLEY, LINCOLN COUNTY, NEVADA</u></p>
--	--

NE 1/4 SECTION 15 T. 1N, R. 69E, M. D. M.
 (Aliquot parts based on midpoint intersection)