

OWNERS' CERTIFICATE

I, Marsha L. Scofield, Attorney-in-Fact for the Eleanor S. Lamb Family Trust, do hereby certify that the Eleanor S. Lamb Family Trust is the owner of Lincoln County Assessor Parcel No. 04-141-26, and that said Eleanor S. Lamb Family Trust is in agreement with the Boundary Line Adjustment shown on this plat hereon, and agrees to relinquish ownership of the adjusted area shown hereon to Tina Sorenson

Marsha L. Scofield 6-30-95
Marsha L. Scofield, Attorney-in-Fact, Eleanor S. Lamb Family Trust Date

ACKNOWLEDGEMENT

STATE OF NEVADA SS
COUNTY OF CLARK

On this 30 day of June, 1995, personally appeared before me, a Notary Public in and for said County and State, Marsha L. Scofield, known (or proved) to me to be the person described in and who executed the foregoing instrument freely and voluntarily and for the uses and purposes therein mentioned.

Melissa Ramos
Notary Public in and for said County and State
My appointment expires 7-28-97



OWNERS' CERTIFICATE

I, Barbara Williams, do hereby certify that we are in agreement with the Boundary Line Adjustment shown on this plat hereon and accept the position of said adjusted boundary as the new boundary between Lincoln County Assessor Parcel No. 04-141-26 and Parcel No. 04-141-16.

Barbara Williams 10-9-95
Melissa Ramos 10-9-95
Notary Public in and for said County and State
My appointment expires 7-28-97

ACKNOWLEDGEMENT

STATE OF NEVADA SS
COUNTY OF LINCOLN

On this 11th day of October, 1995, personally appeared before me, a Notary Public in and for said County and State, Barbara Williams & Melissa Ramos (or proved) to me to be the persons described in and who executed the foregoing instrument freely and voluntarily and for the uses and purposes therein mentioned.

Melissa Ramos
Notary Public in and for said County and State
My appointment expires 7-28-97

SURVEYOR'S CERTIFICATE

I, James J. Owens, a Professional Land Surveyor registered in the State of Nevada, certify that:

- 1. This is a true and accurate representation of the lands surveyed under my direct supervision at the instance of Eleanor S. Lamb Family Trust.
- 2. The lands surveyed lie within the N 1/2 of Sec. 5, T.7 S., R.61 E., M.D.M., Lincoln County, Nevada.
- 3. This plat complies with the applicable State Statutes and any local ordinances.
- 4. The monuments are of the character as indicated and occupy the positions shown.

James J. Owens
Professional Land Surveyor
Nevada Certificate No. 2884

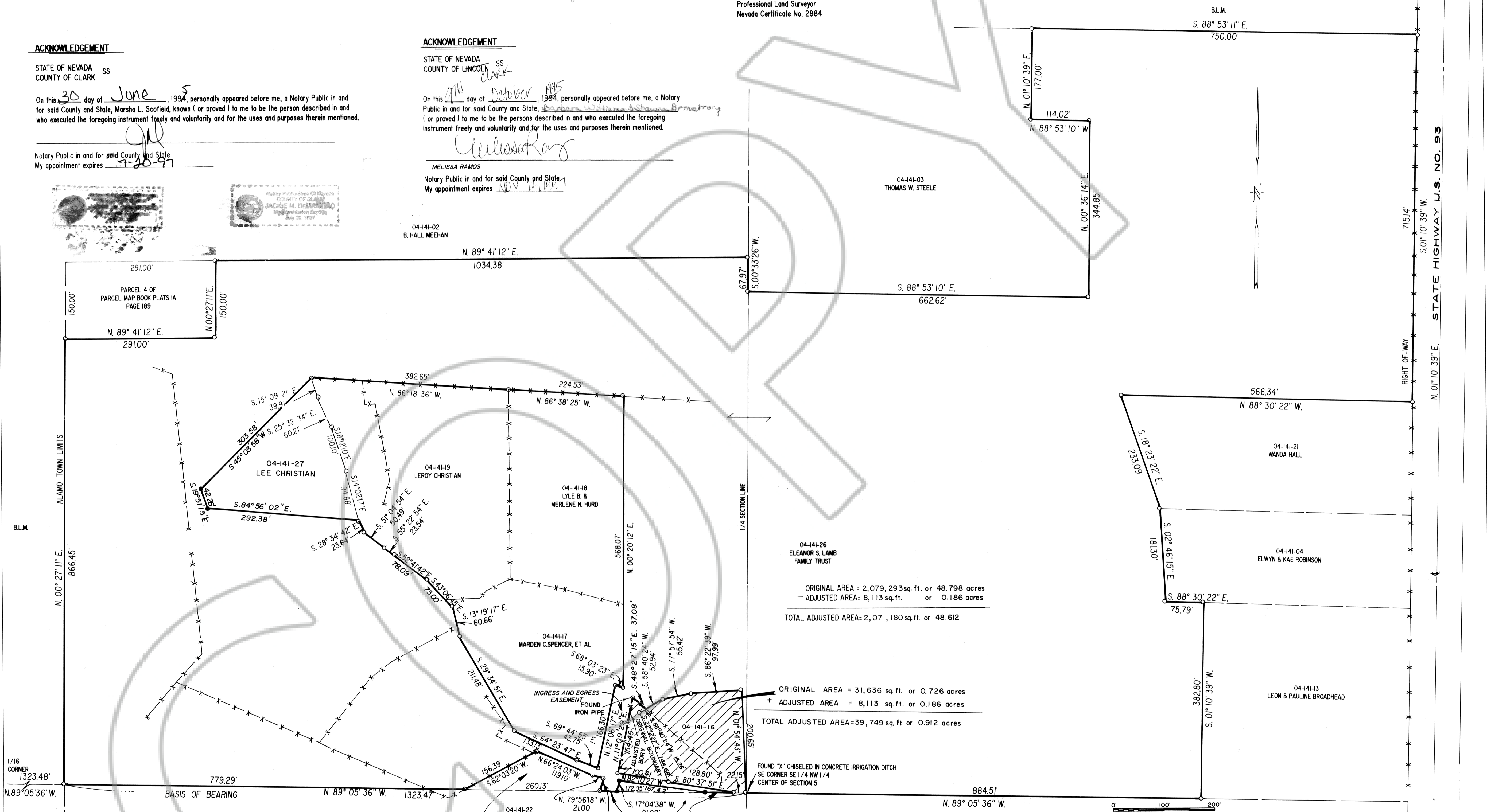

ORIGINAL AREA = 2,079,293 sq. ft. or 48.798 acres
ADJUSTED AREA = 8,113 sq. ft. or 0.186 acres
TOTAL ADJUSTED AREA = 2,071,180 sq. ft. or 48.612

ORIGINAL AREA = 31,636 sq. ft. or 0.726 acres
ADJUSTED AREA = 8,113 sq. ft. or 0.186 acres
TOTAL ADJUSTED AREA = 39,749 sq. ft. or 0.912 acres

FOUND "X" CHISELED IN CONCRETE IRRIGATION DITCH
SE CORNER SE 1/4 NW 1/4
CENTER OF SECTION 5

LEGEND

- Set 1/2" rebar with plastic cap marked PLS 2884.
- Found 1/2" rebar with plastic cap marked PLS 2884.
- Found 1/2" rebar with plastic cap marked pls 4428
- - - Existing fence line

BASIS OF BEARING

The Basis of Bearing is a line between the 1/4 Corner and the Center of Sec. 5, T.7 S., R.61 E., M.D.M., as shown on Parcel Map Book, Plat A, Page 189, which bears N. 89° 05' 36" W.

STATEMENT

Any subsequent changes to this map should be examined and may be determined by reference to the County recorder's Cumulative Map Index, NRS 278.5635.

REFERENCE MAPS

- 1. Parcel Map for Floyd and Eleanor Lamb-Plat A, Page 19 - 11/3/81.
- 2. Record of Survey Boundary Line Adjustment for Eleanor S. Lamb Family Trust-Book Plat A, Page 404.

RECORD OF SURVEY
BOUNDARY LINE ADJUSTMENT
for
ELEANOR S. LAMB FAMILY TRUST
Parcels of land situated within the N 1/2 of Sec. 5, T.7 S., R.61 E., M.D.M., Lincoln County, Nevada

No. 10152
Filed at the request of Jim Owens
Date Oct. 30, 1995 At 3:05 P.m.
File 454
Page 454
Of Survey Maps

Official Records Book No. Plat A
Lincoln County, Nevada Records
Yuriko Selzer, Recorder
Fee 17.00 Deputy Julie Boucher

THE OWENS SURVEYING OUTFIT
Project Mineral, Land Surveying throughout the west.
P.O. Box 1330
61 East Mesquite Blvd.
Mesquite, Nevada 89024
(702) 346-2930