

Lincoln County

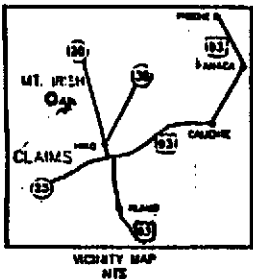

SECTION 7
T. 4 S., R. 58 E., MON
MT. IRISH MINING DISTRICT
LINCOLN COUNTY, NEVADA

SECTION 8
T. 4 S., R. 58 E., MON
MT. IRISH MINING DISTRICT
LINCOLN COUNTY, NEVADA

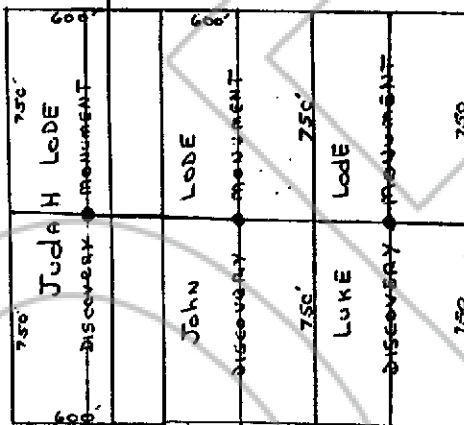

Describe here the position of the Claim Location Monument, if one is used.

Map of the Judah Mining Claim Group,

in Section SE 1/4 of 7 Township, 4 Range 59,

in the Mount Irish Mining District,
Lincoln County, Nevada.

Located on the 11 day of Sept, 1995, by

MARK Gilcrest For:
Locator name and address (please print)

Capitax Nevada Corp
2211 Paradise Rd.
Las Vegas NV. 89104

RECORDER'S STAMP

NO. 104057

Filed and recorded at the request of Capitax Nevada Corp. on October 5, 1995 at 20 minutes past 9 o'clock a.m. in Book 115, Page 344, Official Records, Lincoln County Nevada.

Yuriko Setzer
Recorder

by Leslie Boncher
Deputy

CARLISLE FORM NO. 58 N-7