

Lincoln County

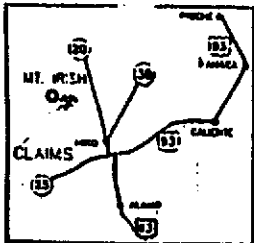

VICINITY MAP
NTE

SECTION 7
T. 4 S., R. 59 E., MDM
MT. IRISH MINING DISTRICT
LINCOLN COUNTY, NEVADA

SECTION 8
T. 4 S., R. 59 E., MDM
MT. IRISH MINING DISTRICT
LINCOLN COUNTY, NEVADA

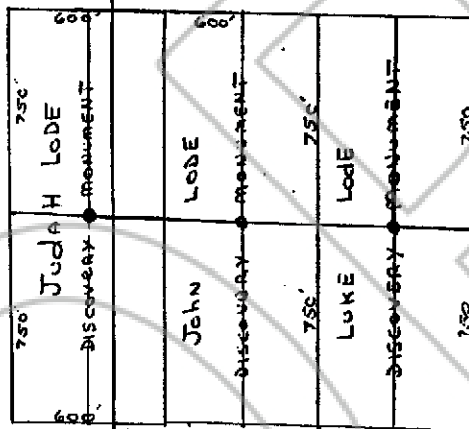

Describe here the position of the Claim Location Monument, if one is used.

Map of the John Mining Claim Group,
 in Section of 8 Township, 4 Range 59,
 in the MOUNT IRISH Mining District,
LINCOLN County, Nevada.

Located on the 11 day of SEPT, 1995, by
MARK Gilbreast For:
 Locator name and address (please print)
Capitax Nevada Corp.
2211 Paradise Road
Las Vegas, NV. 89104

CARLISLE FORM NO. 58 N.T

RECORDER'S STAMP

NO 104055
 Filed and recorded at the request
 of Capitax Nevada Corp. on
 October 5, 1995 at 20 minutes
 past 9 o'clock a.m. in Book 115,
 Page 342, Official Records,
 Lincoln County Nevada.

Yuriko Setzer Recorder
 by Judith Boucher Deputy