

Lincoln County

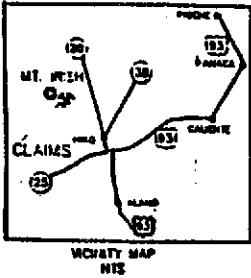

SECTION 7
T. 4 S., R. 59 E., MDM
MT. IRISH MINING DISTRICT
LINCOLN COUNTY, NEVADA

SECTION 8
T. 4 S., R. 59 E., MDM
MT. IRISH MINING DISTRICT
LINCOLN COUNTY, NEVADA

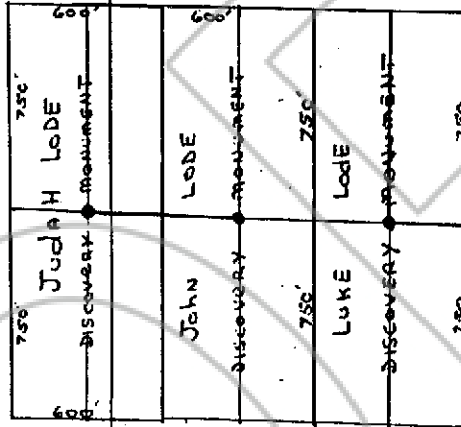

Describe here the position of the Claim Location Monument, if one is used.

Map of the Luke Mining Claim Group,
 in Section sw 1/4 of 8 Township, 4 Range, 59,
 in the Mount Irish Mining District,
Lincoln County, Nevada.

Located on the 11 day of Sept, 1995, by
Mark Gilcrest For:
 Locator name and address (please print)
Capitax Nevada Corp
2211 Paradise Road
Las Vegas NV 89104

RECORDER'S STAMP
 NO 104053
 Filed and recorded at the request
 of Capitax Nevada Corp. on
 October 5, 1995 at 20 minutes
 past 9 o'clock a.m. in Book 115,
 Page 340, Official Records,
 Lincoln County Nevada.

Yuriko Setzer Recorder
 by Jessie Boucher Deputy

CARLISLE FORM NO. 58 N-T