

A PORTION OF THE N1/2 SECTION 15  
T3S, R67E, M.D.M.

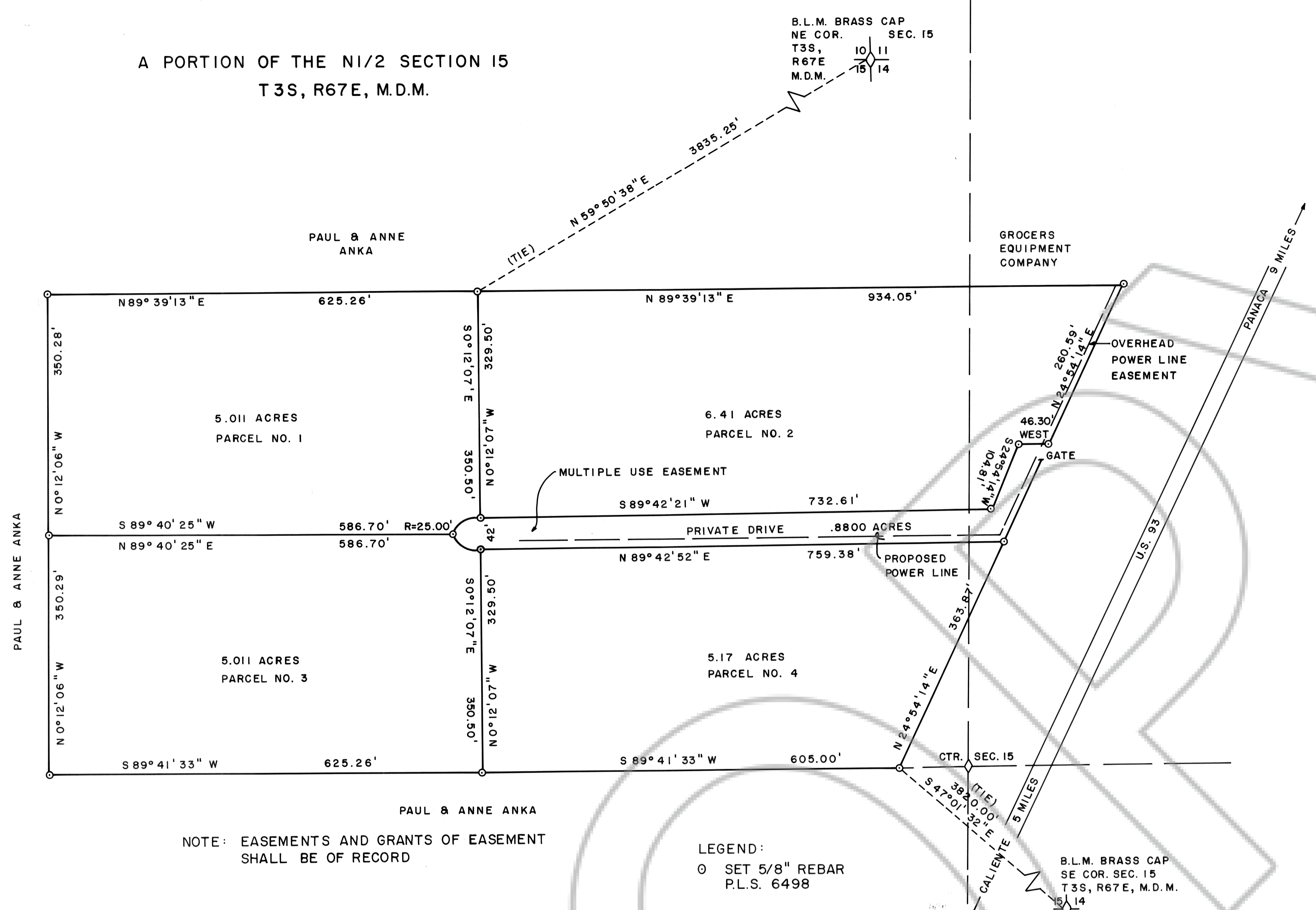

NOTE: EASEMENTS AND GRANTS OF EASEMENT SHALL BE OF RECORD

LEGEND:  
○ SET 5/8" REBAR  
P.L.S. 6498

APPROVALS

This is to certify that the Planning Commission in and for Lincoln County, Nevada, on this 10 day of July, 1995, did approve for the purposes of land division and accept in behalf of the public this map and any parcels of land offered for dedication for public use in conformity with the terms of the offer of dedication per Section 278 of the Nevada Revised Statutes.

Vell E. Washburn  
Chairman

Approved this 20<sup>th</sup> day of July, 1995, by the Lincoln County Commission, as a Parcel Map.

Edward Edrington  
Chairman

Attest: Carmine Hogan  
Clerk

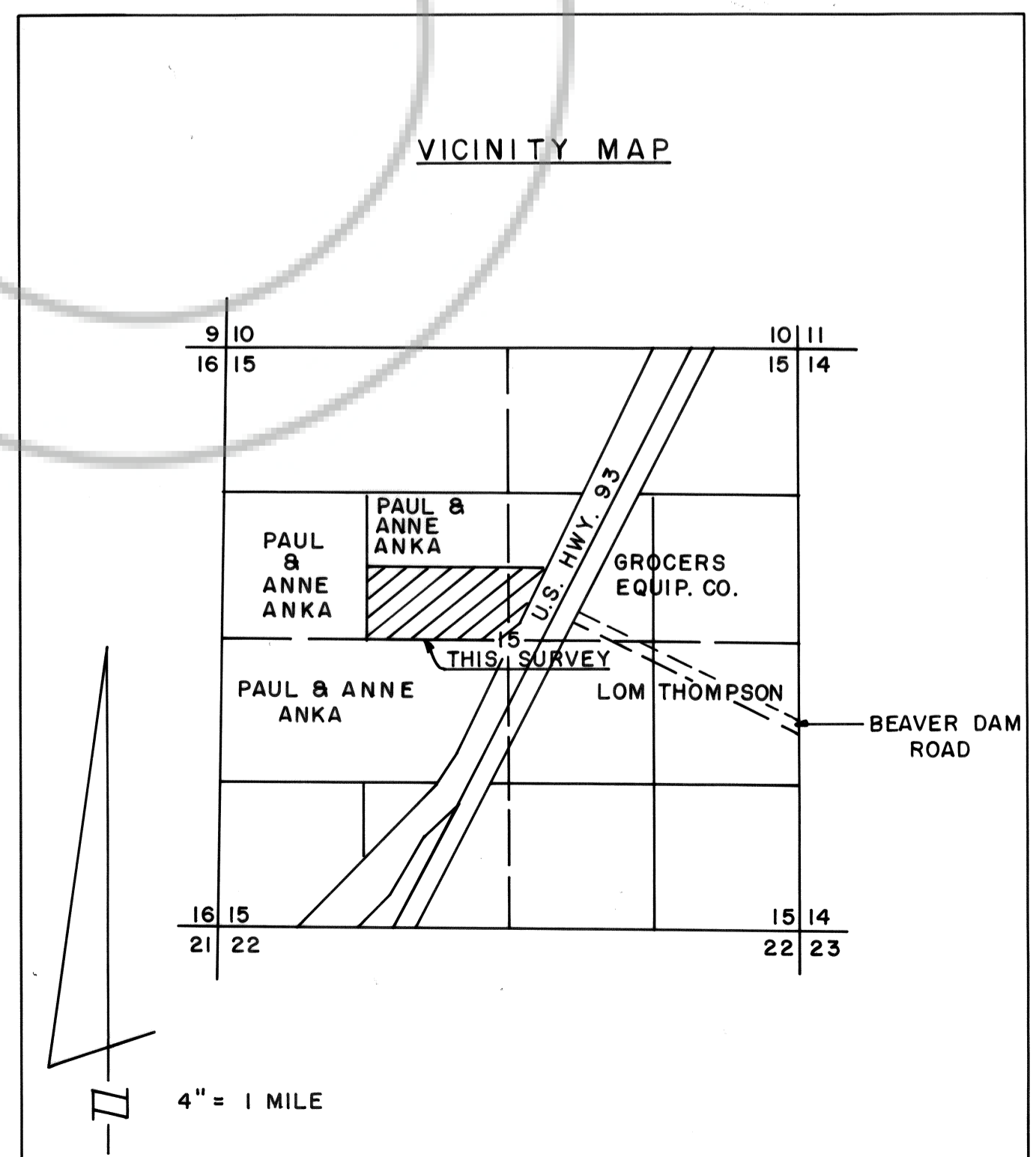

SURVEYOR'S STATEMENT

FRANK C. HULSE states that he is a Professional Land Surveyor within the State of Nevada and that this Parcel Map, consisting of one sheet, accurately and completely delineates the survey made by him and completed on the 17th day of May, 1995. This map has been prepared at the instance of MARK R. AND LINDA T. HOLT, Owners. All monuments are of the character and occupy the positions shown hereon and are sufficient to enable the survey to be retraced. This survey conforms to the definitions and provisions of N.R.S. 278.471 thru 278.4725, inclusive.

Frank C. Hulse  
FRANK C. HULSE P.L.S. 6498  
17 June 1995

OWNER'S CERTIFICATE

We, MARK R. AND LINDA T. HOLT, do hereby certify that we are the owners of the land shown hereon and that we consent to the preparation and recordation of this Parcel Map showing the land plotted into parcels and that it conforms to the provisions of N.R.S. 278.471 to 278.4725, inclusive. We also offer for dedication the roads and multiple use easements as shown hereon for public usage by the Lincoln County, it's heirs and assigns and to the various utility companies as necessary for their usage.

Mark R. Holt  
MARK R. HOLT

Linda J. Holt  
OWNERS LINDA T. HOLT

ACKNOWLEDGEMENT

STATE OF NEVADA  
COUNTY OF LINCOLN ss

On this 15<sup>th</sup> day of August, 1995, MARK R. HOLT & LINDA T. HOLT, appeared before me and acknowledged to me that they did approve and did execute the above instrument.

Danya T. Smith  
Notary Public - Nevada  
Lincoln County  
My appt. exp. Jan. 18, 1998

Danya T. Smith  
Notary Public

My commission expires Jan 18, 1998

103783  
MARK HOLT  
Aug. 1, 1995  
55  
PLAT-A  
448  
Quirico Setzer

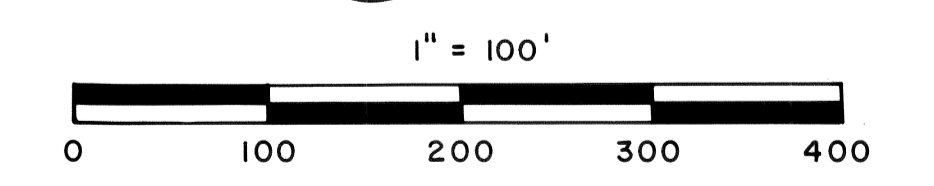

BASIS OF BEARING: EAST SECTION LINE  
SECTION 15  
PLAT A PAGE 344

PARCEL MAP OF A PORTION OF THE  
NORTH 1/2 OF SEC. 15, T3S, R67E,  
M.D.M. PREPARED AT THE INSTANCE  
OF MARK R. AND LINDA T. HOLT.