

Lincoln County

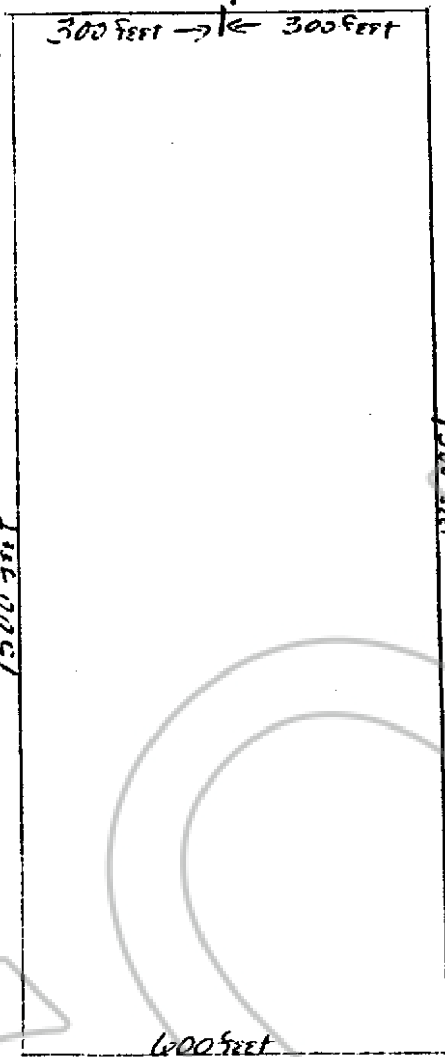

Beginning at the southerly point of said Pond 8 from which the E.M. of Section 32, T1N, R67E, M. B. & M. bears N52° 18' 13" E a distance of 2521.09 feet, thence being the NE corner of said Pond 8; thence Course 1 extend 600 feet to the West; thence along Course 2 in a southerly direction for a distance of 1500 feet; thence along Course 3 in an easterly direction for a distance of 600 feet; thence along Course 4 in a northerly direction for a distance of 1500 feet. Claim continues to follow the perimeter of Pond 8 and 9 to the corner between Pond 9 and 10.

Describe here the position of the Claim Location Monument, if one is used.

Scale = 1" = 200 Feet

Map of the Plenty Camp III Mining Claim Group,
 in Section 32 Township, 1 North Range 67 East,
 in the Ely Mining District,
Lincoln County, Nevada.
 Located on the 17 day of February, 1995, by
O. Two-Feathers
 Locator name and address (please print)
P.O. Box 10744
Sedona, Arizona 86339-8744

RECORDER'S STAMP

103433

REGISTERED CLAIM OF
Makinson Holding Limited
 May 10, 1995
 15 2
 P. 113
 298

Yuriko Setzer
 By Ledie Boucher Deputy
 BOOK **113** PAGE **298**

SENT BY: AQUA/WASTE COMPANIES ; 4-15-85 ; 16:08 ; REID & ASSOCIATES- 5202041087: # 3/ 3

