

Lincoln County

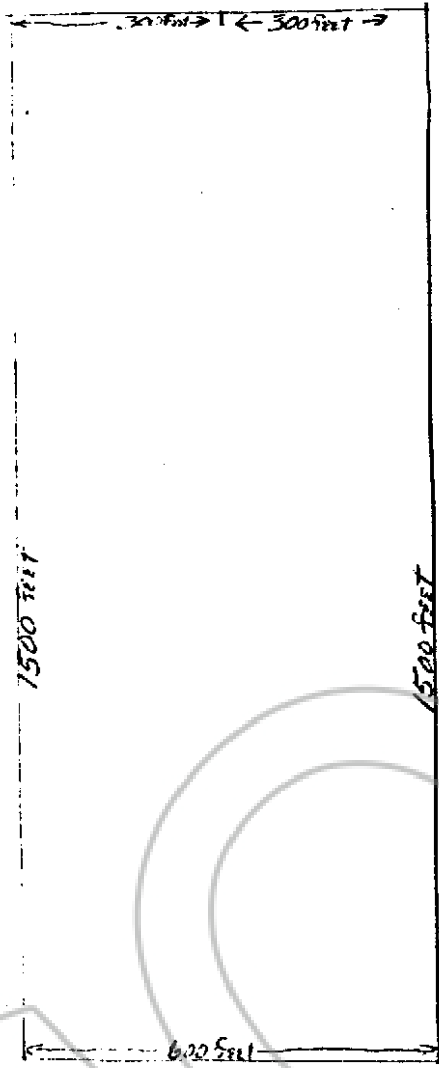

Beginning at the Northernly point of said Pond 5
 from which the Ely of Section 32, T1N, R6E, M.D. & M.
 bears N 88° 48' 56" E a distance of 2026.24 feet, thus
 being the centerline of said Pond 5; thence Course 1
 extends 300 feet to the West; thence Along Course 2
 in a Southernly direction for a distance of 1500 feet;
 thence Along Course 3 in an Easternly direction for a
 distance of 600 feet; thence Along Course 4 in a Northernly
 direction for a distance of 1500 feet; thence Along Course
 in a Westernly direction for a distance of 300 feet.
 Claim continues to follow the Centerline of South Mill
 Tailings Pond 5 through F to the corner location
 between Ponds F and G. The attached Land Survey of
 Pond 5 Center Line is hereby made part hereof.

Scale = 1" = 200 feet

Describe here the position of the Claim Location Monument, if one is used.

Map of the Clentz Camp II Mining Claim Group.

in Section 32 Township, 1 North Range 6 East.

in the Ely Mining District,

Lincoln County, Nevada.

Located on the 17 day of February, 1995, by

C. Two Feathers

Locator name and address (please print)

P.O. Box 10744

Selma, Arizona 86339-8744

RECORDER'S STAMP

103431

ATTESTED TO BY OF
Makinyan Holdings Limited

May 10, 1995

Page 15 of 2

Book 113

Page 295

Yuriko Setzer

By Lillie Boyer Deputy

BOOK 113 PAGE 295

