

Lincoln County

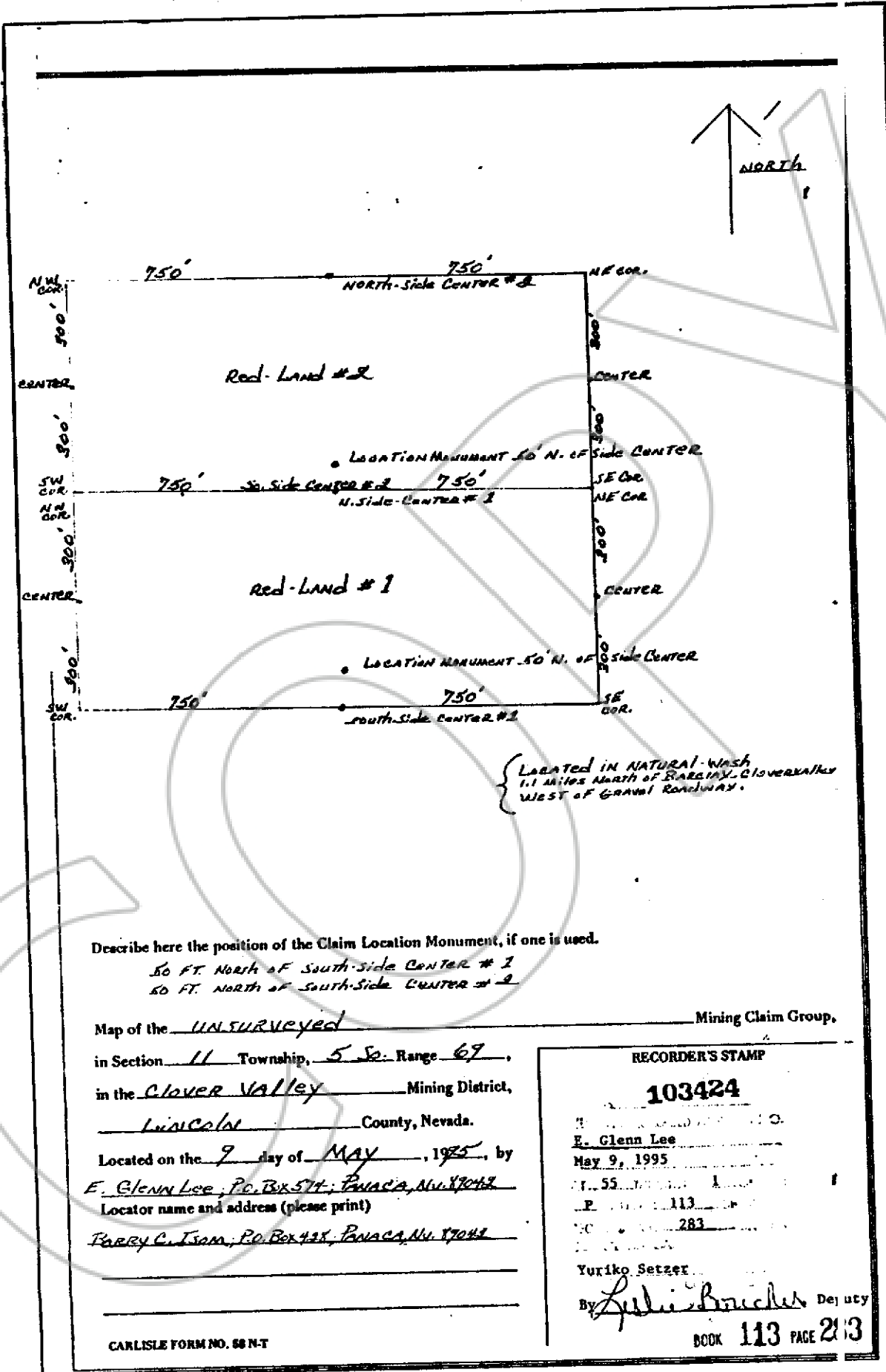

Describe here the position of the Claim Location Monument, if one is used.

50 FT. NORTH OF SOUTH-SIDE CENTER # 1
50 FT. NORTH OF SOUTH-SIDE CENTER # 2

Map of the UNSURVEYED Mining Claim Group.

in Section 11 Township, 5 So. Range 69,
in the Clover Valley Mining District,
Lincoln County, Nevada.

Located on the 9 day of MAY, 1995, by
E. Glenn Lee, P.O. Box 574, Panaca, Nev. 89042
Locator name and address (please print)

PERRY C. ISOM, P.O. Box 438, Panaca, Nev. 89042

RECORDER'S STAMP

103424

E. Glenn Lee
May 9, 1995
P. 55
P. 113
P. 283

Yuriko Setzer

By Lulu Brucher Deputy

BOOK 113 PAGE 213