

A PORTION OF BLOCK 31 PIOCHE TOWNSITE

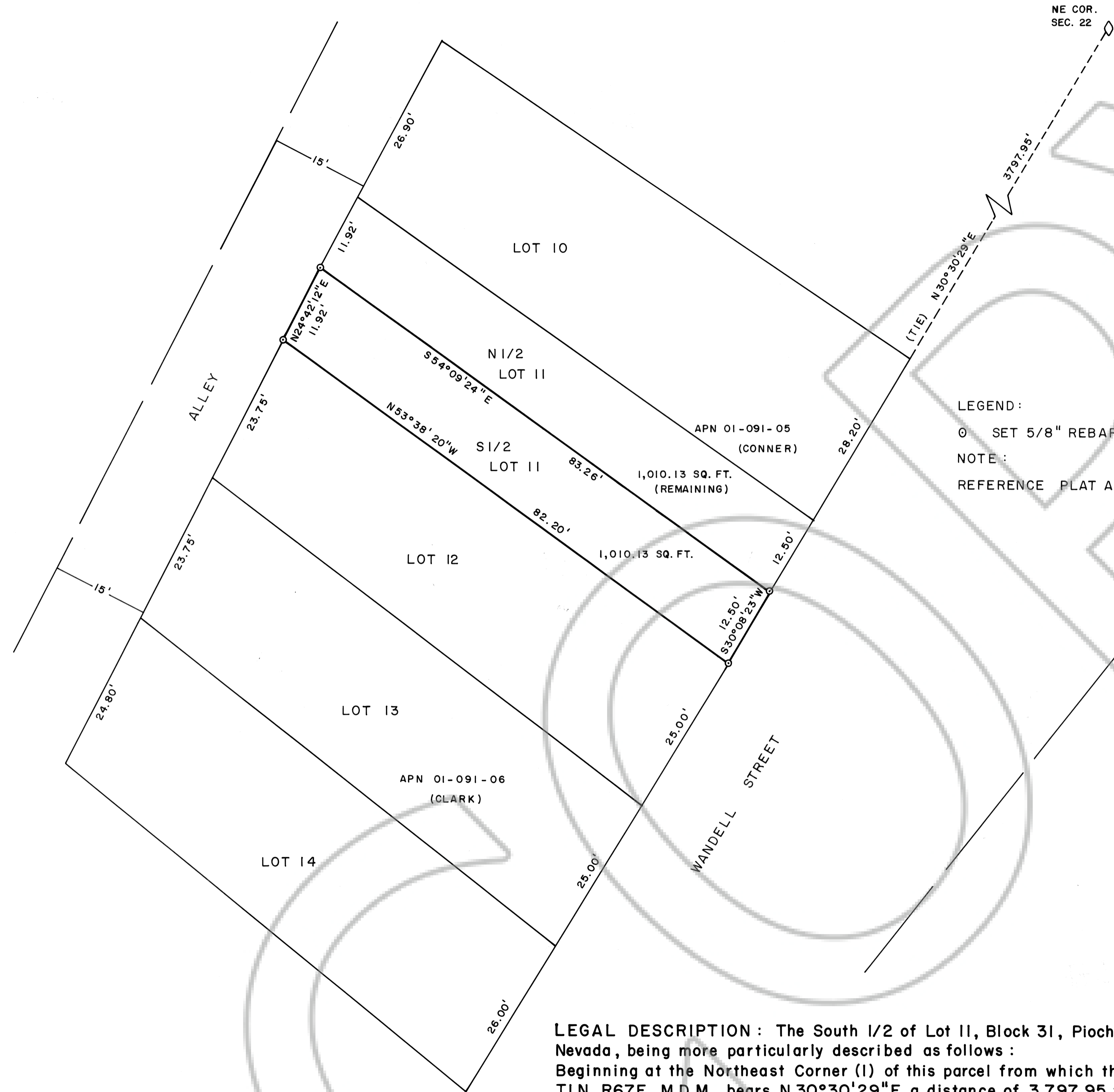

NE COR. SEC. 22

(TIE) N30°30'29\"/>

LEGEND:
O SET 5/8\"/>

OWNER'S CERTIFICATE

We, JACK H. CLARK AND JOHNEVIEVE B. CLARK, do hereby certify that we are the owners of the land shown hereon represented as Lots 12, 13, & 14 of Block 31 Official Townsite of Pioche, Nevada: Assessor's Parcel No. 01-091-06 and that we are in agreement with the adjustment of the boundary common to Lots 12 & 11 of Block 31; that we have examined this plat and approve it as represented and that we consent to the preparation and recordation thereof. We further certify that all applicable property taxes have been paid and that any lender with an impound account has been notified of the boundary adjustment and transfer of land.

Johneviève B. Clark
Johneviève B. Clark

Jack H. Clark
Jack H. Clark

OWNER'S CERTIFICATE

I, MARGARET CONNOR, do hereby certify that I am the owner of the land shown hereon represented as Lots 10 & 11 of Block 31, Pioche Townsite: Assessor's Parcel No. 01-091-05 and that I am in agreement with the adjustment of the boundary common to Lots 11 & 12 of Block 31; and that I have examined this plat and approve it as represented and consent to the preparation and recordation thereof. I further certify that all applicable property taxes have been paid and that any lender with an impound account has been notified of the boundary adjustment and transfer of land.

Margaret Conner
Margaret Conner

ACKNOWLEDGEMENTS

STATE OF Nevada
COUNTY OF Lincoln ss

On this 27th day of March, 1995, JOHNEVIEVE B. CLARK & JACK H. CLARK appeared before me and acknowledged to me that they did approve and did execute the above instrument.

Judy A. Etchart
Notary Public

My commission expires 1-21-98.

STATE OF Nevada
COUNTY OF Lincoln ss

On this 10th day of November, 1994, MARGARET CONNER appeared before me and acknowledged to me that she did approve and did execute the above instrument.

Judy A. Etchart
Notary Public

My commission expires 1-21-98.

LEGAL DESCRIPTION: The South 1/2 of Lot 11, Block 31, Pioche Townsite, Lincoln County Nevada, being more particularly described as follows:

Beginning at the Northeast Corner (1) of this parcel from which the NE Corner of Section 22, T1N, R67E, M.D.M. bears N 30°30'29\"/>

103254

Jack H. Clark
MARCH 29, 1995
PLAT A
444
Genrich Betzel

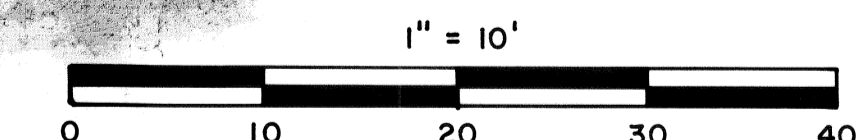

BASIS OF BEARING: PLAT A
PAGE 382-F

RECORD OF SURVEY
BOUNDARY LINE ADJUSTMENT
LOT 11, BLOCK 31, PIOCHE
TOWNSITE. PREPARED AT THE
INSTANCE OF JACK H. CLARK.

FRANK C. HULSE/s.f. AUG. 1994