

LEGEND:  
 O SET 5/8" REBAR  
 P.L.S. 6498

OWNER'S CERTIFICATE

We, SHIRLEY WHITE, DERRILL ADAIR, BILL ADAIR, and NEAL ADAIR, do hereby certify that we are the owners of the land shown hereon and consent to the preparation and recordation of this Parcel Map showing the land plotted to parcels and that it conforms to the provisions of N.R.S. 278.471 to 278.4725, inclusive. We also offer for dedication the roads and multiple use easements as shown hereon for public usage by Lincoln County, it's heirs and assigns and to the various utility companies as necessary for their usage.

*Shirley White*  
 SHIRLEY WHITE  
*Derrill Adair*  
 DERRILL ADAIR  
*Bill Adair*  
 BILL ADAIR  
*Neal Adair*  
 NEAL ADAIR

ACKNOWLEDGEMENT

STATE OF Utah  
 COUNTY OF Washington ss  
 On this 21<sup>st</sup> day of January, 1995, Shirley White, Derrill Adair, Bill Adair, and Neal Adair appeared before me, a Notary Public, and acknowledged to me that they did approve and did execute the above instrument.

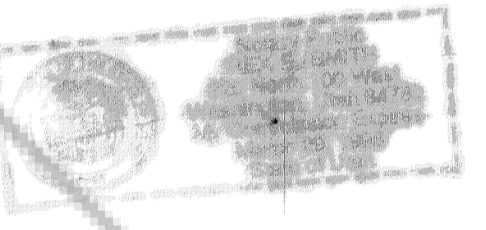

*Rex E. Smith*  
 Notary Public

My commission expires: March 29, 1998

APPROVALS

Approved this 1 day of Feb, 1995, by the Panaca Town Board as a Parcel Map.

*Robert W. Cuskey*  
 Chairman

This is to certify that the Planning Commission in and for Lincoln County, Nevada on this 13 day of MARCH, 1995, did approve for the purposes of land division and accept in behalf of the public this map and any parcels of land offered for dedication for public use in conformity with the terms of the offer of dedication per Section 278 of the Nevada Revised Statutes.

*Vell L. Woodhull*  
 Chairman

Approved this 20<sup>th</sup> day of March, 1995, by the Lincoln County Commission, as a Parcel Map.

*Edward E. Wright*  
 Chairman

Attest: *Caroline Hogan*  
 Clerk

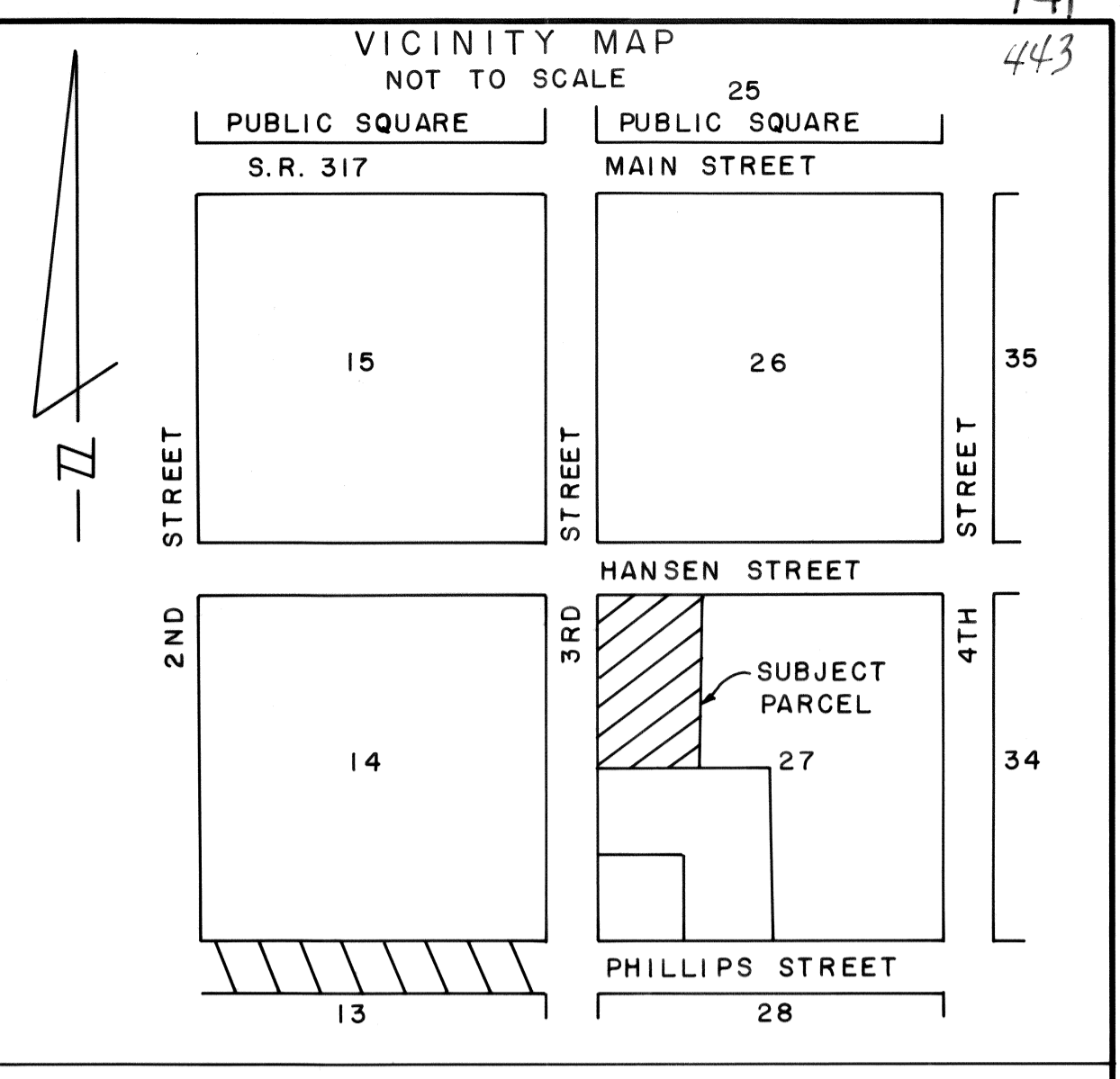

SURVEYOR'S STATEMENT

FRANK C. HULSE states that he is a Professional Land Surveyor within the State of Nevada, and that this Parcel Map consisting of one sheet, accurately and completely delineates the survey made by him and completed on the 18th day of January, 1995. This map has been prepared at the instance of SHIRLEY WHITE, DERRILL ADAIR, BILL ADAIR, AND NEAL ADAIR, Owners. All monuments are of the character and occupy the positions shown hereon and are sufficient to enable the survey to be retraced. This survey conforms to the definitions and provisions of N.R.S. 278.471 thru 278.4725, inclusive.

*Frank C. Hulse*  
 FRANK C. HULSE, P.L.S. 6498

103205  
 103205  
 Shirley White  
 March 20, 1995  
 Plot A  
 443  
 Juriko Setzer  
 Leslie Boucher, Deputy

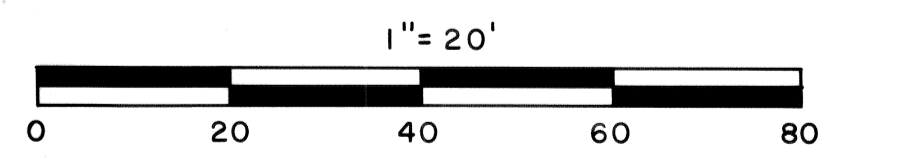

PARCEL MAP OF A PORTION OF LOT 1 BLOCK 27 PANACA TOWNSITE WITHIN THE NW1/4 SW1/4 OF SECTION 9, T2S, R68E, M.D.M. PREPARED AT THE INSTANCE OF SHIRLEY WHITE, OWNER.