

SURVEYOR'S STATEMENT

FRANK C. HULSE states that he is a Professional Land Surveyor within the State of Nevada, and that this Parcel Map consisting of one sheet, accurately and completely delineates the survey made by him and completed on the 4th day of August, 1994. This map has been prepared at the instance of JOSEPH D. and SUSANNE C. WILKIN, Owners. All monuments are of the character and occupy the position shown hereon and are sufficient to enable the survey to be retraced. This survey conforms to the definitions and provisions of N.R.S. 278.471 thru 278.4725, inclusive.

FRANK C. HULSE 11/04/94 P.L.S. 6498

OWNER'S CERTIFICATE

JOSEPH D. WILKIN AND SUSANNE C. WILKIN, do hereby certify that they are the owners of the land shown hereon and consents to the preparation and recordation of this Parcel Map showing the land plotted into parcels and that it conforms to the provisions of N.R.S. 278.471 to 278.4725, inclusive. We also offer for dedication the roads and multiple use easements as shown hereon for public usage by Lincoln County, it's heirs and assigns and to the various utility companies as necessary for their usage.

JOSEPH D. WILKIN OWNERS SUSANNE C. WILKIN

ACKNOWLEDGEMENT

STATE OF NEVADA COUNTY OF LINCOLN ss

On this 10th day of October, 1994, Joseph D. Wilkin and Susanne C. Wilkin appeared before me, a Notary Public, and acknowledged to me that they did approve and did execute the above instrument.

JANICE BARR Notary Public - State of Nevada Lincoln County - Nevada APP. EXP. May 25, 1996

Janice Barr Notary Public

My commission expires May 25, 1996.

REFERENCE: PLAT A PAGE 337 RECORD OF SURVEY - VEDA WADSWORTH

Betina McCrosky January 31, 1995 P. 15 Plat A 439

Yuriko Setzer, Deputy Public Notary 1" = 30'

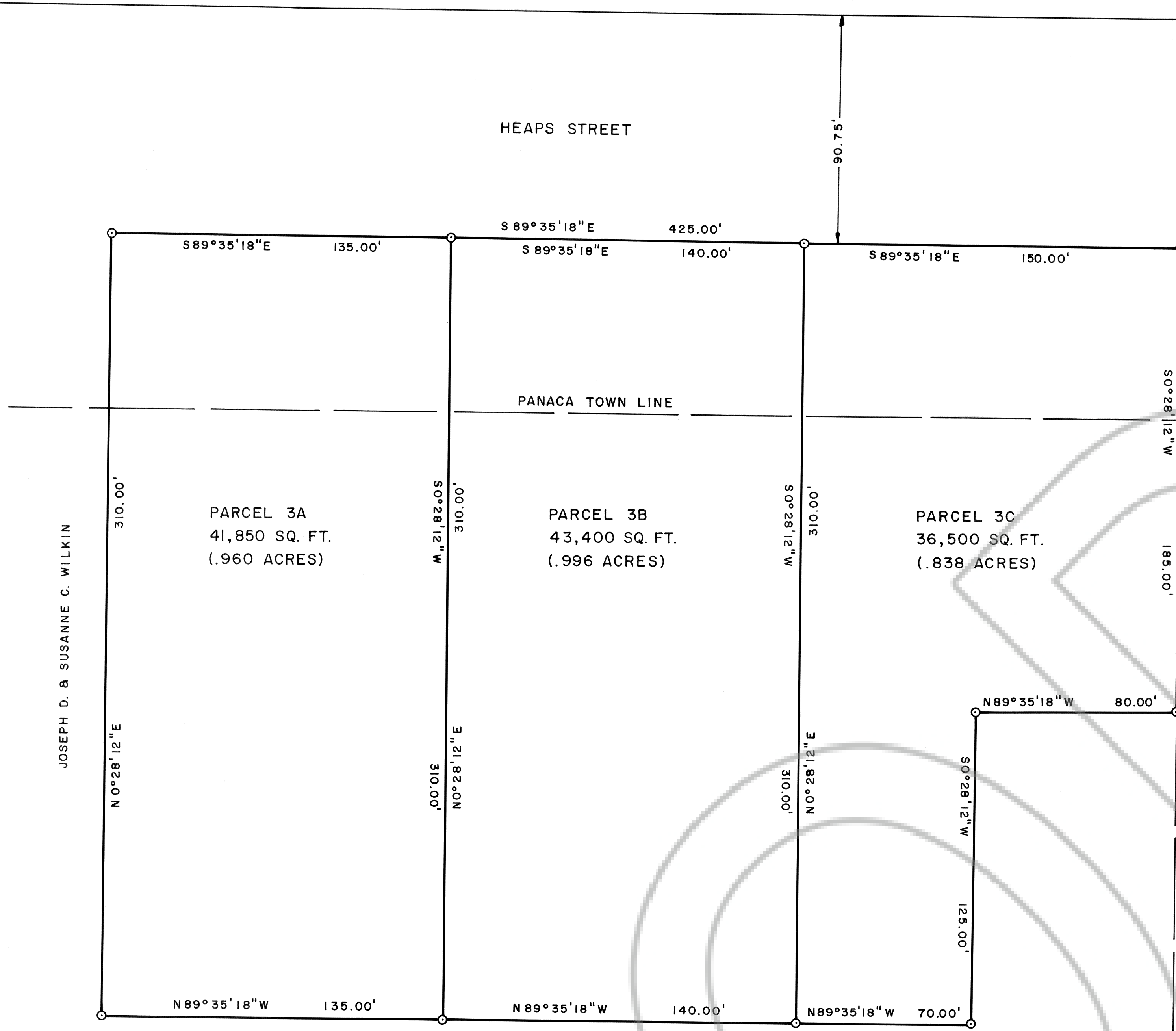

LEGEND: SET 5/8" REBAR P.L.S. 6498

APPROVALS

Approved this 25th day of Oct., 1994, by the Lincoln County Commission, as a Parcel Map.

Chairman

Attest: Clerk

Approved this 6 day of October, 1994, by the Panaca Town Board as a Parcel Map.

Chairman

This is to certify that the Planning Commission in and for Lincoln County, Nevada, on this 10 day of Oct., 1994, did approve for the purposes of land division and accept in behalf of the public this map and any parcels of land offered for dedication for public use in conformity with the terms of the offer of dedication per Section 278 of the Nevada Revised Statutes.

Chairman

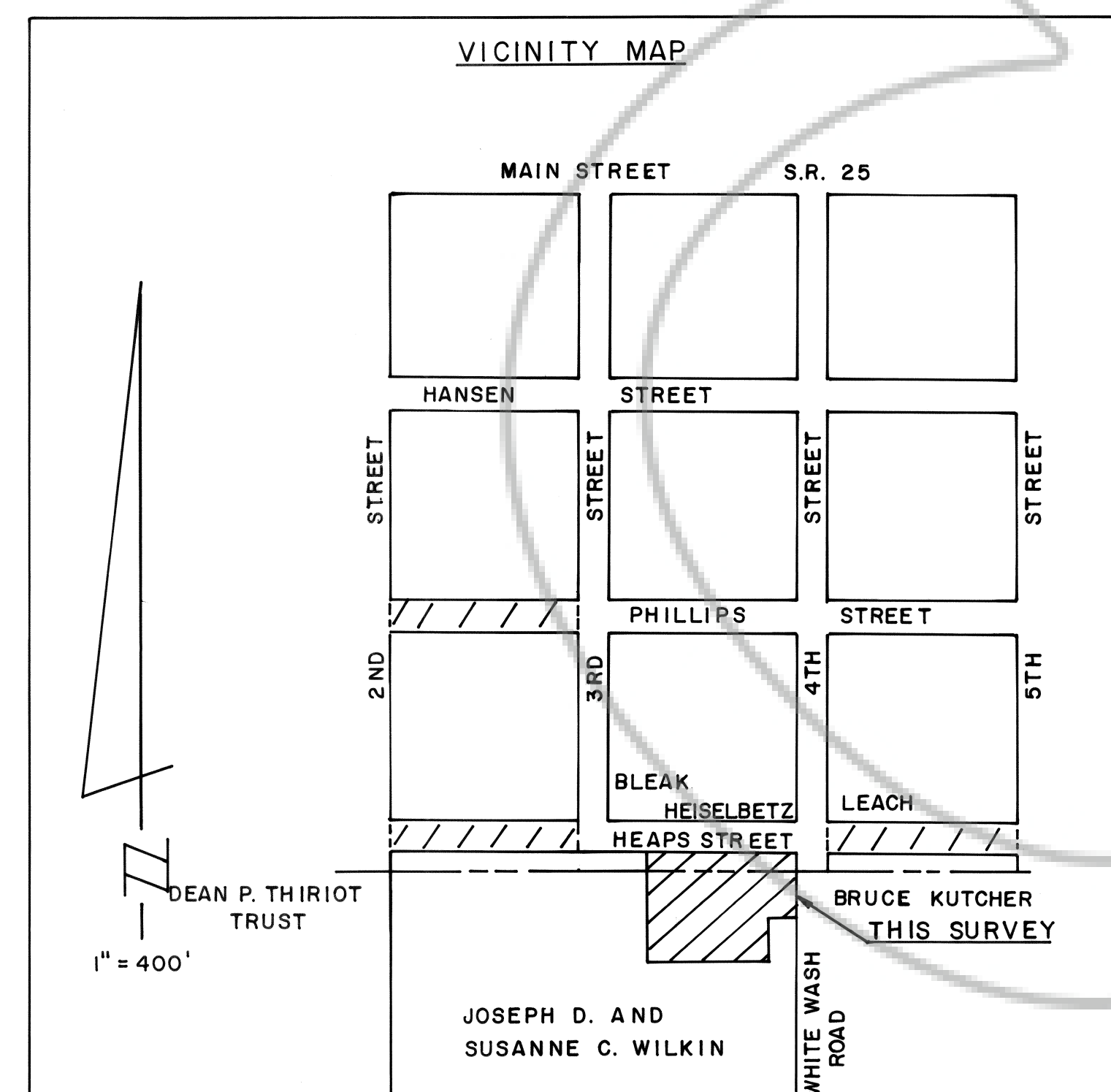

SUBSEQUENT PARCEL MAP OF A PORTION OF THE SE1/4 OF THE SE1/4 OF SEC. 8, & THE SW1/4 OF THE SW1/4 OF SEC. 9, ALL IN T2S, R68E, M.D.M. PREPARED AT THE INSTANCE OF JOSEPH D. AND SUSANNE C. WILKIN. FRANK C. HULSE/s.f. SEPT. 1994