

# SURVEYOR'S CERTIFICATE

I Carl D. Peterson, a Professional Land Surveyor registered in the State of Nevada, certify that:

1. This is a true and accurate representation of the lands surveyed under my supervision at the instance of Ronal T. and Betty L. Young.
2. The lands surveyed lie within Section 7, Township 4 South, Range 67 East, M.D.M. and the survey was completed on September 30, 1994.
3. This plat complies with the applicable state statutes and any local ordinances.
4. The monuments are of the character shown and occupy the positions indicated.



Carl D. Peterson P.L.S. 6204

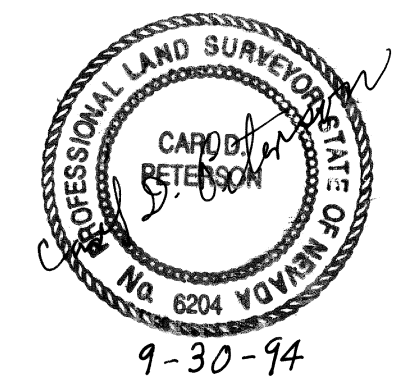

# OWNER'S CERTIFICATE

We Ronal T. & Betty L. Young do hereby certify that we are the owners of the land shown on this parcel map and have retained the above Professional Land Surveyor to prepare this Parcel Map for recordation.

Ronal T. Young 10-20-94 Betty L. Young 10/20/94  
 Ronal T. Young Date Betty L. Young Date

# ACKNOWLEDGEMENT

State of Nevada } ss  
 County of Lincoln }

On this 20<sup>th</sup> day of October 1994, Ronal T. & Betty L. Young personally appeared before me a Notary Public, and acknowledged before me that they executed the above instrument freely and voluntarily for the purpose mentioned therein.

Tonya T. Smith  
 Notary Public in and for Lincoln County, Nevada

# PLANNING COMMISSION APPROVAL

At a regular meeting of the Caliente City Planning Commission held this 15<sup>th</sup> day of Nov 1994 did approve this Parcel Map as shown hereon.

Carolyn R. Wilcox  
 Chairman

# APPROVAL AND ACCEPTANCE

At a regular meeting of the Council of the City of Caliente, Lincoln County Nevada, held this 2nd day of December 1994 did approve this Parcel Map as shown hereon.

Blair B. Summers Laura Tibbets  
 Mayor Deputy City Clerk

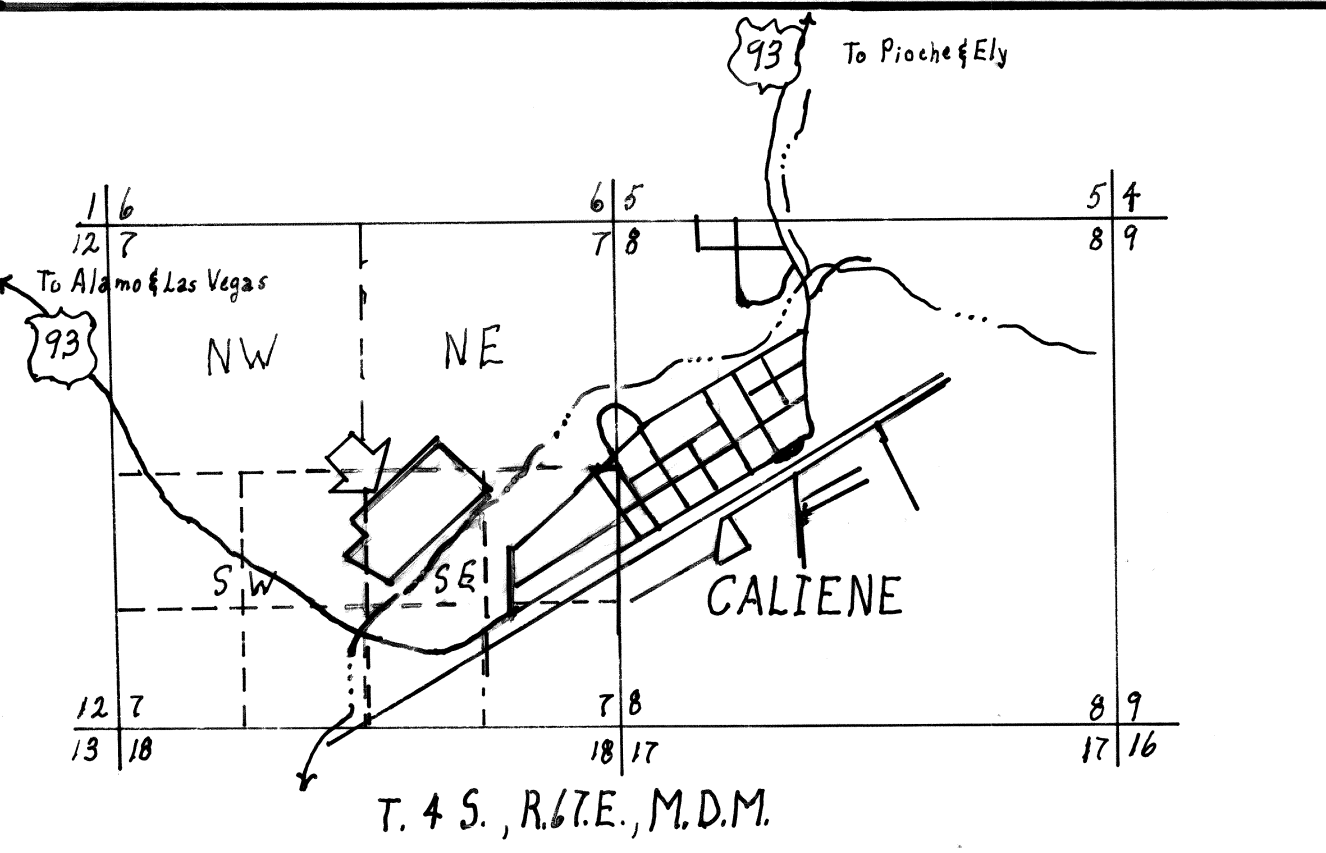

### LEGEND

- Found Rebar with Cap Marked RLS4325
- Found Rebar with Cap Marked PLS 6204
- △ Set Rebar with Cap Marked PLS 6204
- ( ) Bearing and Distances on unrecorded Parcel Map by C.D. Peterson, PLS 6204 in possession of Ronal T. Young

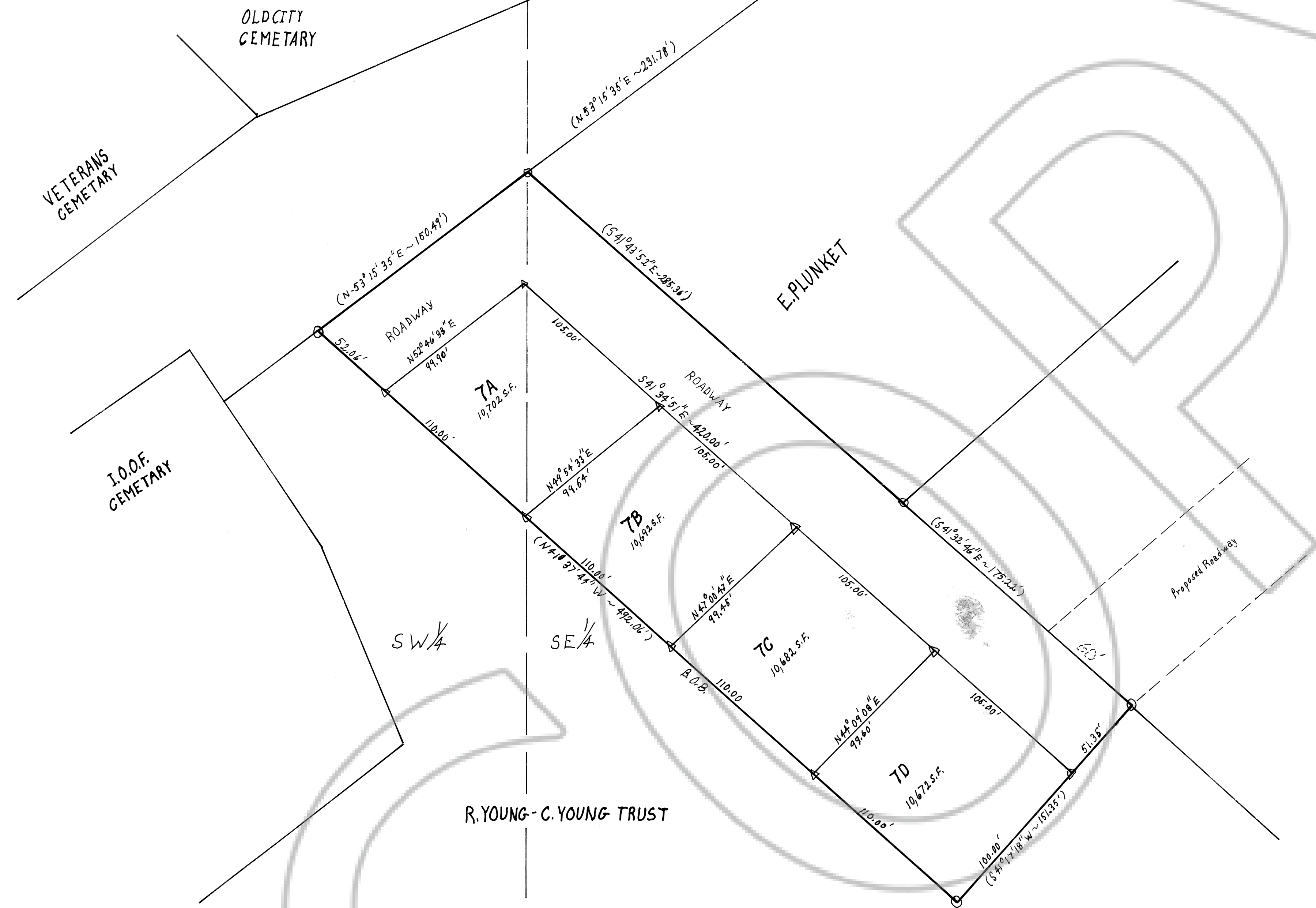

**BASIS OF BEARINGS:**  
 Bearing between found points on the Westerly line of Lot 7 as shown on unrecorded Parcel Map by C.D. Peterson in the possession of Ronal T. Young

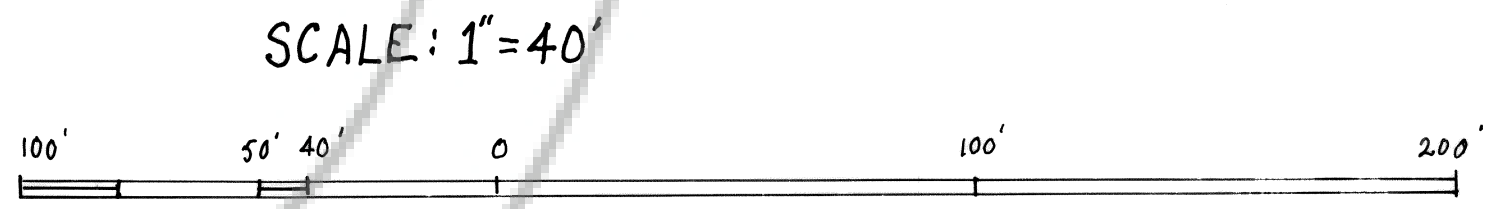

RECORDED'S CERTIFICATE  
 No. 102887  
 Recorded at the request of  
 Ronal T. & Betty L. Young  
 Date Dec. 2, 1994 at 11:45am  
 Plat Book A, Page 435  
 Lincoln County, Nevada Records  
Yuriko Setzen Recorder  
Paul J. Boush Deputy

**PARCEL MAP**  
 DIVIDING LOT 7  
 IN THE NE 1/4 SW 1/4, NW 1/4 SE 1/4 of S 7, T 4 S, R 67 E,  
 M.D.M.  
 FOR **RONAL T. & BETTY L. YOUNG**