

NW1/4 NW1/4 SECTION 2, T5S, R66E, M.D.M.

SURVEYOR'S STATEMENT

FRANK C. HULSE states that he is a Professional Land Surveyor within the State of Nevada, and that this Parcel Map consisting of one sheet, accurately and completely delineates the survey made by him and completed on the 29th day of June, 1994. This map has been prepared at the instance of LAVETTE TENNILLE, owner. All monuments are of the character and occupy the position shown hereon and are sufficient to enable the survey to be retraced. This survey conforms to the definitions and provisions of N.R.S. 278.471 thru 278.4725, inclusive.

Signature of Frank C. Hulse, dated 7/9/94. Professional Land Surveyor seal for the State of Nevada.

OWNER'S CERTIFICATE

LAVETTE TENNILLE does hereby certify that she represents the owners of the land shown hereon and consents to the preparation and recordation of this Parcel Map showing the land plotted into parcels and that it conforms to the provisions of N.R.S. 278.471 to 278.4725, inclusive. We also offer for dedication the roads and multiple use easements as shown hereon for public usage by Lincoln County, it's heirs and assigns and to the various utility companies as necessary for their usage.

Signature of Lavette Tennille.

ACKNOWLEDGEMENT

STATE OF NEVADA
COUNTY OF LINCOLN ss

On this 8th day of July, 1994, LAVETTE TENNILLE appeared before me, a Notary Public, and acknowledged to me that she did approve and did execute the above instrument.

Signature of Tonya T. Smith, Notary Public. My commission expires Jan 18, 1998.

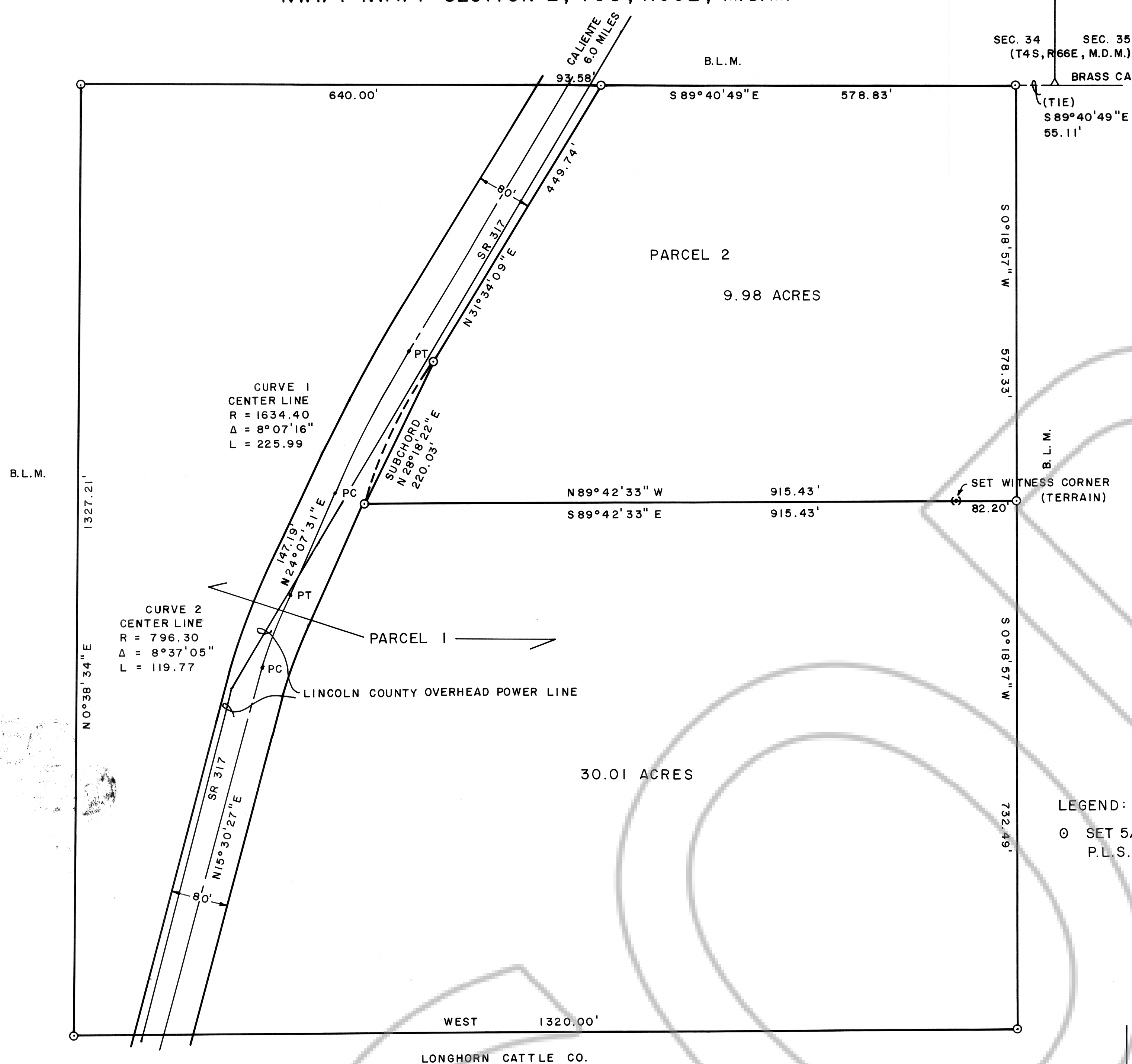

LEGEND:
O SET 5/8" REBAR
P.L.S. 6498

VICINITY MAP

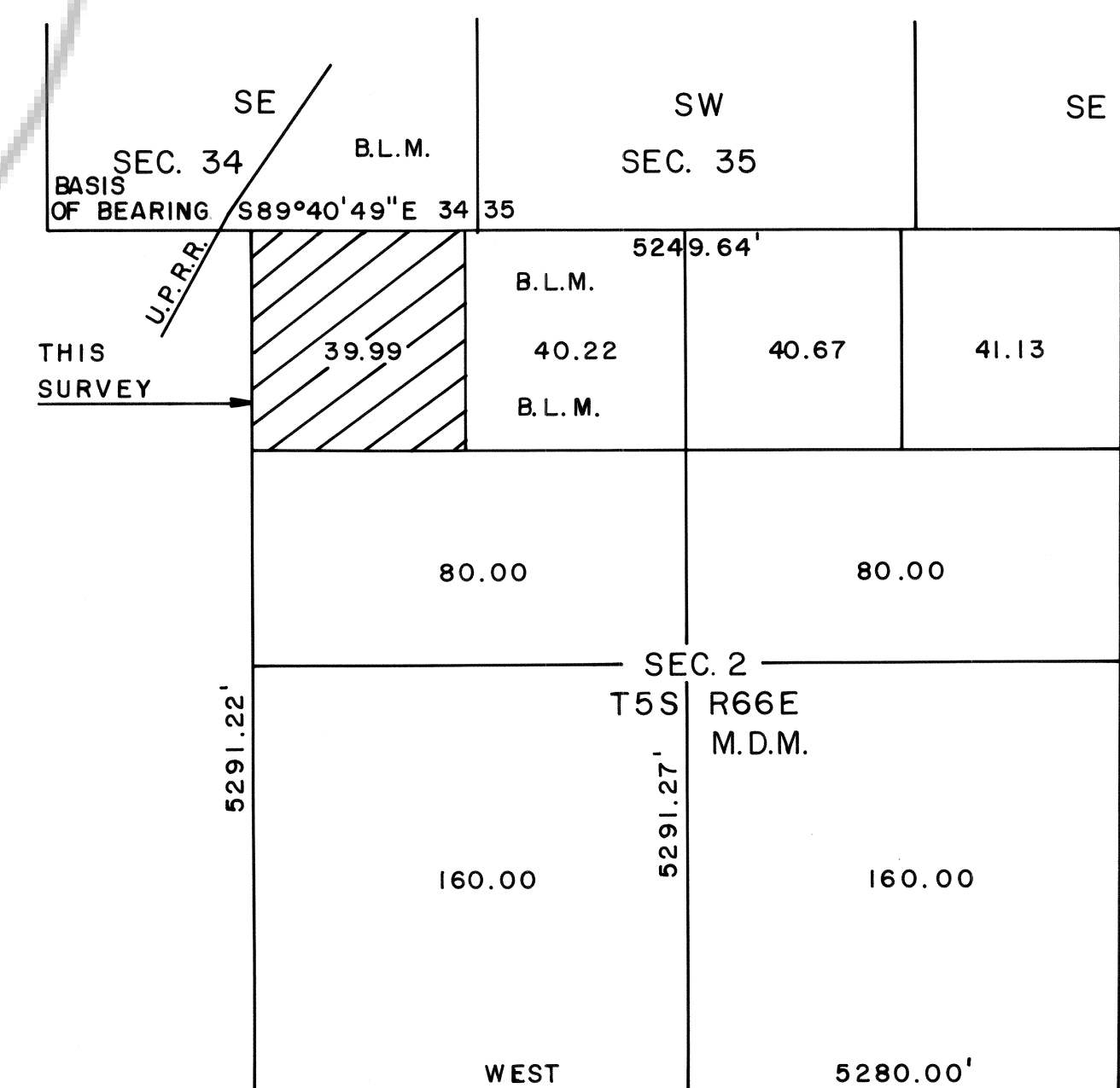

102249
RECORDED AT REQUEST OF
George Tennille
August 22, 1994
48 MINUTES EAST OF
A Plata 425
Lincoln County
NEVADA
Yuriko Setzer
Julie Boucher, Deputy

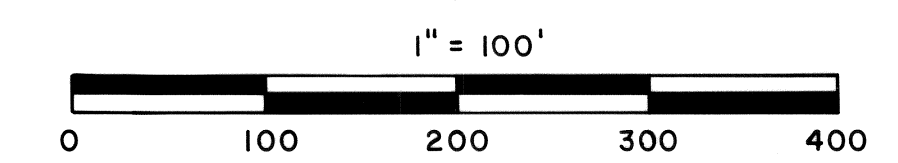

APPROVALS:

This is to certify that the Planning Commission in and for Lincoln County, Nevada on this 8 day of August, 1994, did approve for the purposes of land division and accept in behalf of the public this map and any parcels of land offered for dedication for public use in conformity with the terms of the offer of dedication per Section 278 of the Nevada Revised Statutes.

Approved this 22nd day of August, 1994, by the Lincoln County Commission, as a Parcel Map.

Signature of Chairman, Lincoln County Commission.

Attest: Signature of Clerk, Lincoln County Commission.

Signature of Chairman, Planning Commission.

PARCEL MAP OF A PORTION OF THE NW1/4 OF THE NW1/4 OF SECTION 5, T5S, R66E, M.D.M. PREPARED AT THE INSTANCE OF LAVETTE TENNILLE.