

APPROVALS

Approved this 7 day of July, 1994,
by the Pioche Town Board as a Parcel Map.

John T. Condie
Chairman

This is to certify that the Planning Commission
in and for Lincoln County, Nevada, on this 11 day
of July, 1994, did approve for the
purposes of land division and accept in behalf of
the public this map and any parcels of land offered
for dedication for public use in conformity with the
terms of the offer of dedication per Section 278
of the Nevada Revised Statutes.

Neil E. Washburn
Chairman

Approved this 20 day of July, 1994,
by the Lincoln County Commission as a Parcel Map.

Yvonne Culverwell
Chairman

Attest: Cassine Hagan
Clerk

SURVEYOR'S STATEMENT

FRANK C. HULSE states that he is a Professional Land Surveyor
within the State of Nevada, and that this Parcel Map consisting of one
sheet, accurately and completely delineates the survey made by him and
completed on the 28th day of June, 1994. This map has been prepared
at the instance of ROBERT A. JOHNSON & ANNA F. CORBETT, owners.
All monuments are of the character and occupy the positions shown
hereon and are sufficient to enable the survey to be retraced. This survey
conforms to the definitions and provisions of N.R.S. 278.471 thru
278.4725, inclusive.

Frank C. Hulse 07/07/94
FRANK C. HULSE P.L.S. 6498

OWNER'S CERTIFICATE

ROBERT A. JOHNSON & ANNA F. CORBETT do hereby certify that
they are the owners of the land shown hereon and consents to the
preparation and recordation of this Parcel Map showing the land plotted
into parcels and that it conforms to the provisions of N.R.S. 278.471
to 278.4725, inclusive. We also offer for dedication the roads and
multiple use easements as shown hereon for public usage by Lincoln
County, it's heirs and assigns and to the various utility companies as
necessary for their usage.

Robert A. Johnson OWNERS Anna F. Corbett
ROBERT A. JOHNSON OWNERS ANNA F. CORBETT

ACKNOWLEDGEMENT

STATE OF NEVADA
COUNTY OF LINCOLN ss

On this 7th day of July, 1994, Robert A. Johnson and
Anna F. Corbett appeared before me, a Notary Public, and
acknowledged to me that they did approve and did execute the above
instrument.

Margaret Conner
Notary Public

My commission expires July 13, 1996.

MARGARET CONNER
Notary Public-State of Nevada
LINCOLN COUNTY
My Appointment Expires July 13, 1996

102096

Robert A. Johnson
July 26, 1994
50
A Plat
421

Yuriko Setzer
Suele Bouchet, Deputy

BASIS OF BEARING: REFERENCE PLAT A
PAGE 232, SOUTH
LINE OF PARCEL
N89°55'39"W

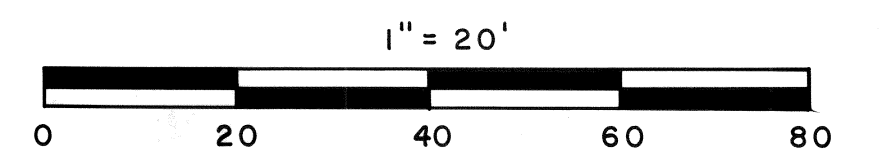

PARCEL MAP OF A PORTION OF THE E1/2
OF THE NW1/4 OF THE SE1/4 OF THE
SW1/4 OF SECTION 15, T1N, R67E,
M.D.M. PREPARED AT THE INSTANCE OF
ROBERT A. JOHNSON & ANNA F. CORBETT.

FRANK C. HULSE /s.f. JUNE 1994

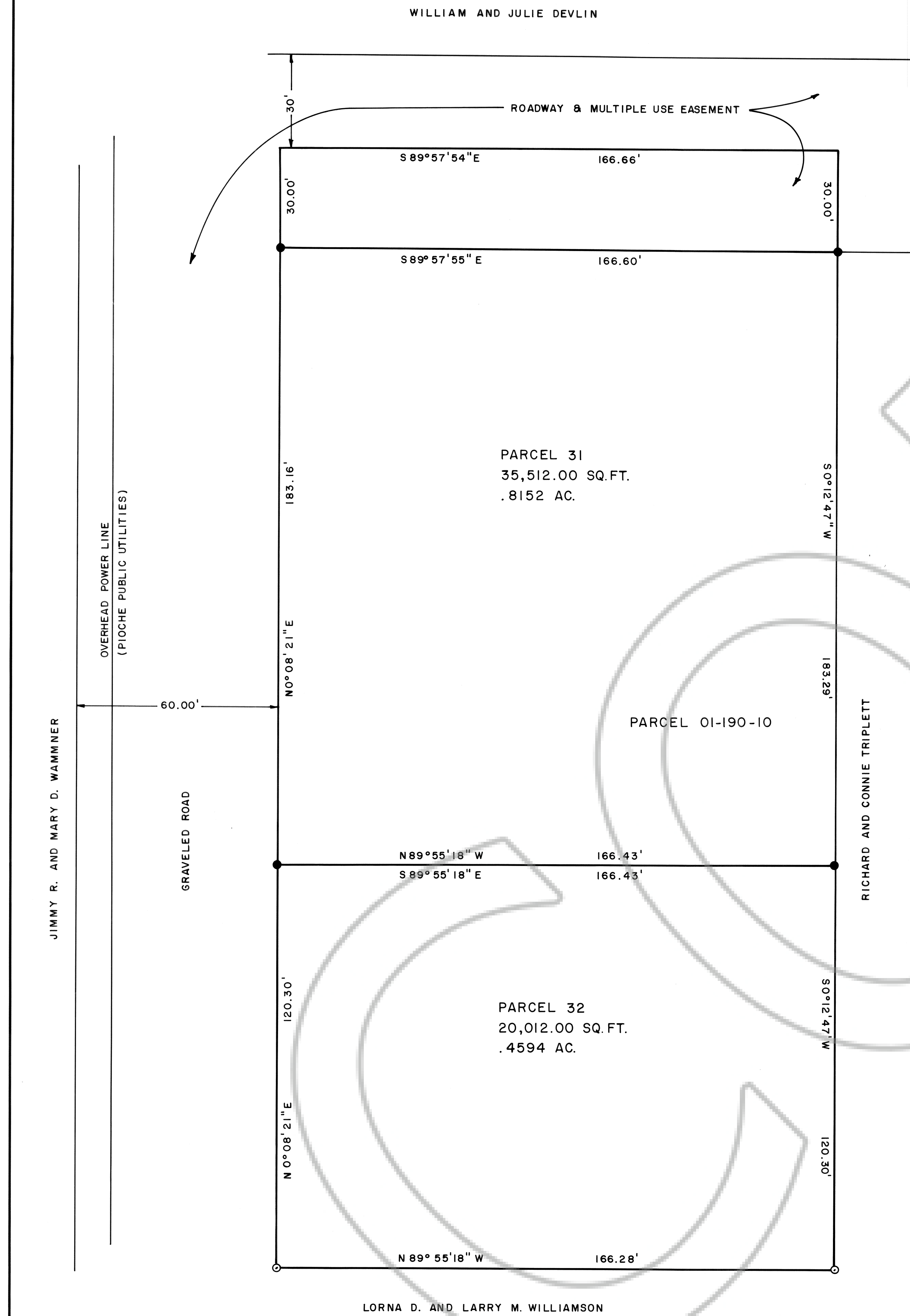

- LEGEND:
- SET 5/8" REBAR P.L.S. 6498
 - FOUND 5/8" REBAR

