

A PORTION OF THE SW1/4 SE1/4 SW1/4 SEC. 5, T7S, R61E, M.D.M.

APPROVALS

SURVEYOR'S STATEMENT

Approved this ___ day of _____, 199___, by the Alamo Town Board as a Parcel Map.

Frank C. Hulse states that he is a Professional Land Surveyor within the State of Nevada, and that this Parcel Map consisting of one sheet, accurately and completely delineates the survey made by him and completed on the 25th day of May, 1994. This map has been prepared at the instance of the LINCOLN COUNTY SCHOOL DISTRICT, Owner. All monuments are of the character and occupy the positions shown hereon and are sufficient to enable the survey to be retraced. This survey conforms to the definitions and provisions of N.R.S. 278.471 thru 278.4725, inclusive.

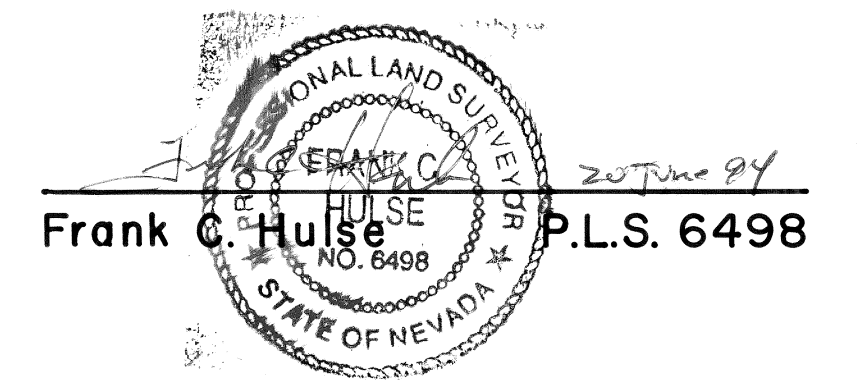

OWNER'S CERTIFICATE

The LINCOLN COUNTY SCHOOL DISTRICT does hereby certify that they are the owners of the land shown hereon and that they consent to the preparation and recordation of this Parcel Map showing the land plotted into parcels and that it conforms to the provisions of N.R.S. 278.471 to 278.4725, inclusive. We also offer for dedication the roads and multiple use easements as shown hereon for public usage by Lincoln County, it's heirs and assigns and to the various utility companies as necessary for their usage.

[Signature]
Chairman

ACKNOWLEDGEMENT

STATE OF Nevada
COUNTY OF Lincoln ss

On this 20 day of July, 1994, D. Don Francom appeared before me representing the LINCOLN COUNTY SCHOOL DISTRICT and acknowledged to me that he did approve and did execute the above instrument.



[Signature]
Notary Public

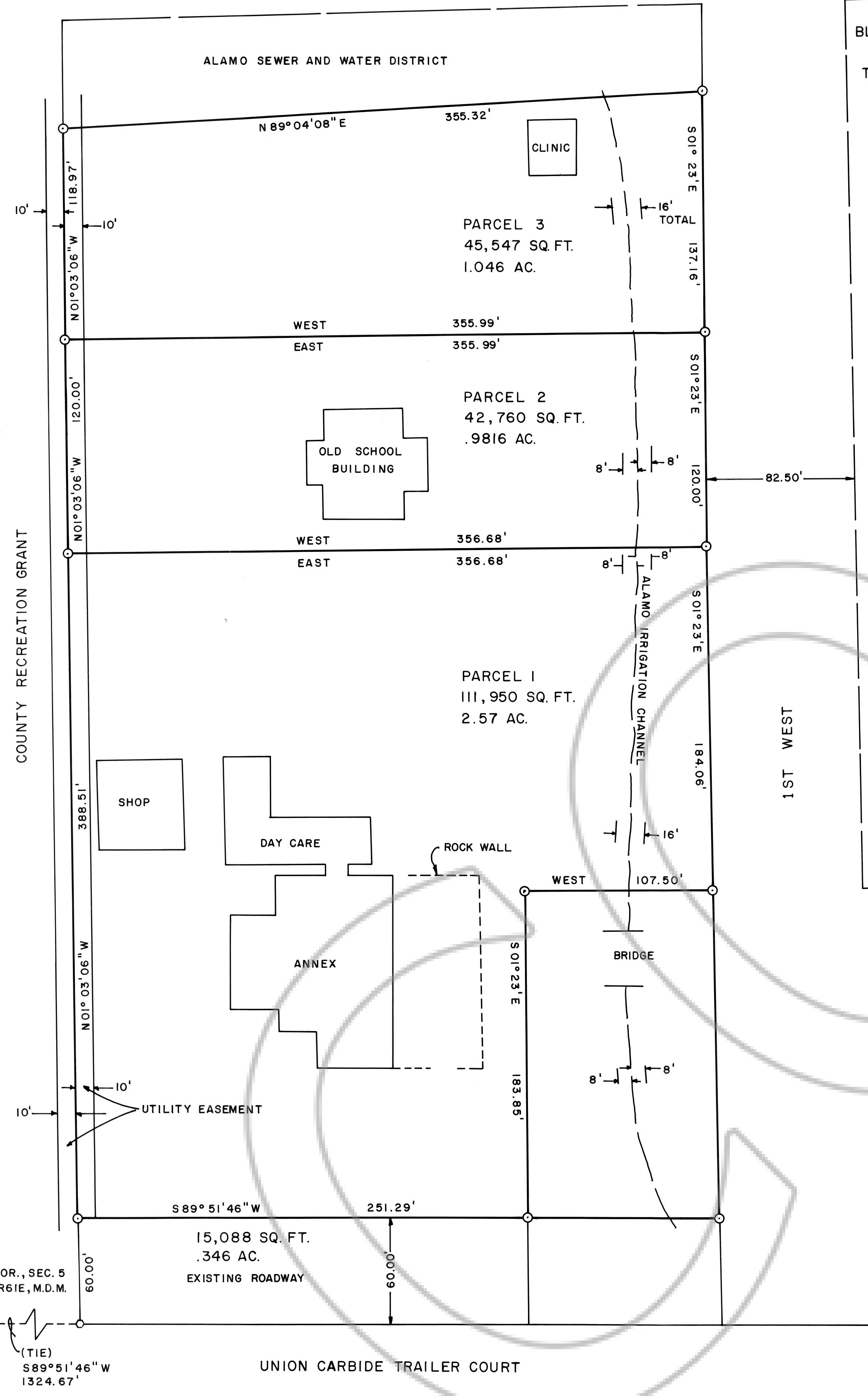

BLOCK 55
ALAMO
TOWNSITE

Chairman

This is to certify that the Planning Commission in and for Lincoln County, Nevada, on this 10 day of July, 1994, did approve for the purposes of land division and accept in behalf of the public this map and any parcels of land offered for dedication for public use in conformity with the terms of the offer of dedication per Section 278 of the Nevada Revised Statutes.

[Signature]
Chairman

Approved this 20th day of July, 1994, by the Lincoln County Commission as a Parcel Map.

[Signature]
Chairman

Attest: *[Signature]*
Clerk

- SET 5/8" REBAR P.L.S. 6498
- FOUND 5/8" REBAR

VICINITY MAP
not to scale

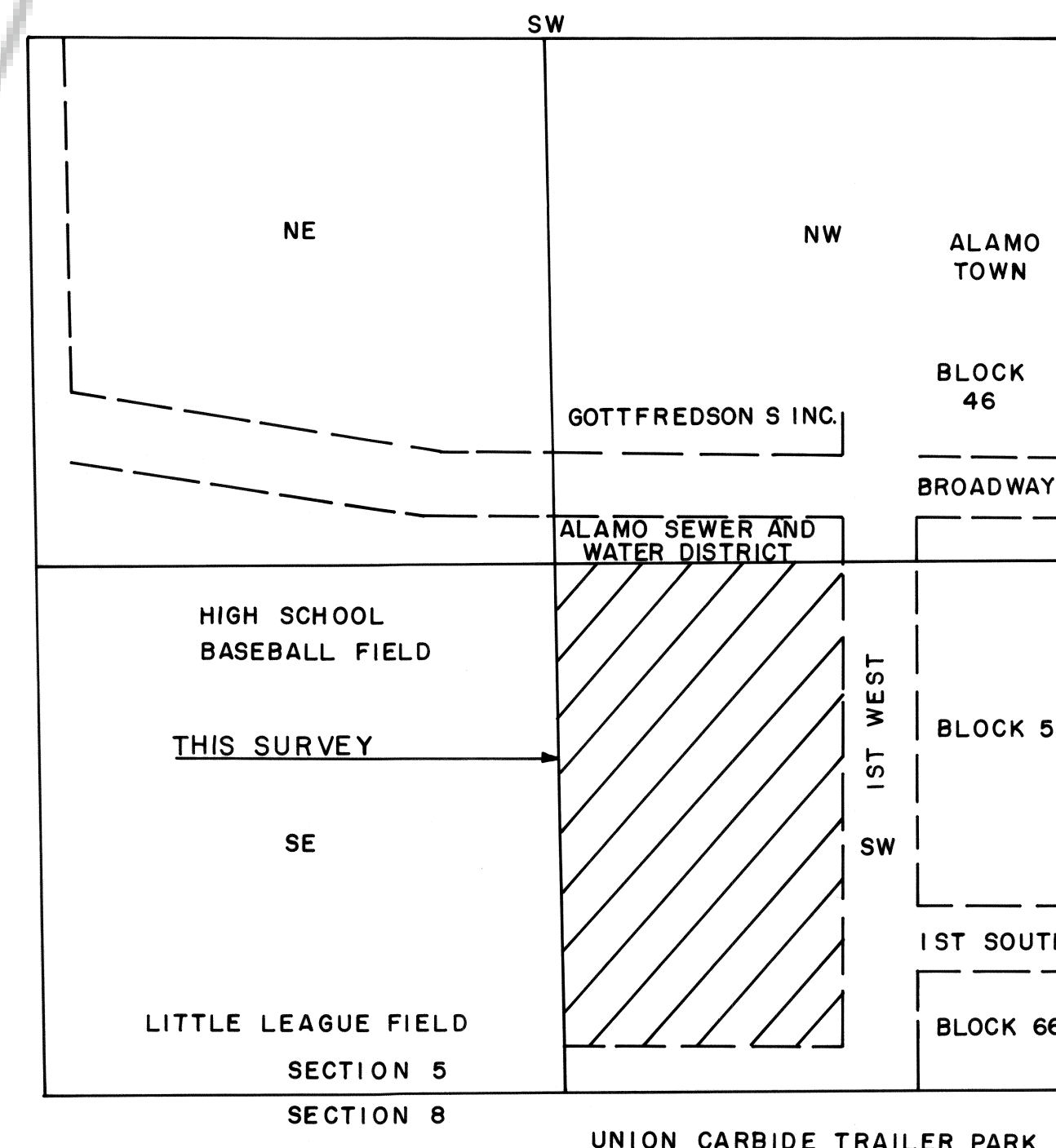

NOTE :
ASSESSOR'S PARCEL
NO. 04-061-01
WATER DISTRIBUTION
ON 1ST WEST STREET

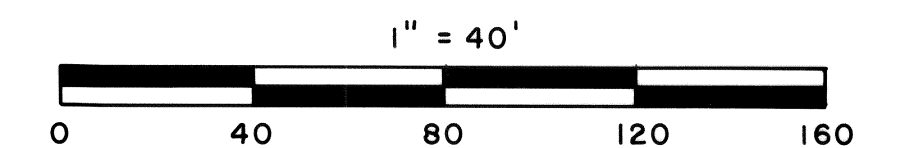

PARCEL MAP OF A PORTION OF THE SW1/4 OF THE SE1/4 OF THE SW1/4 OF SECTION 5, T7S, R61E, M.D.M. PREPARED AT THE INSTANCE OF THE LINCOLN COUNTY SCHOOL DISTRICT.