

OWNER'S CERTIFICATE

A PORTION OF THE NE1/4 OF THE SW1/4, SEC. 15, T1N, R67E, M.D.M.

THE BEREAN BAPTIST CHURCH does hereby certify that they are the owners of the land shown hereon and that they consent to the preparation and recordation of this Parcel Map showing the land plotted into parcels and that it conforms to the provisions of N.R.S. 278.471 to 278.4725, inclusive. We also offer for dedication the roads and multiple use easements as shown hereon for public usage by Lincoln County, it's heirs and assigns and to the various utility companies as necessary for their usage.

Sam Stanton
Sam Stanton, Pastor OWNERS
Frances McCain
Frances McCain, Board of Directors

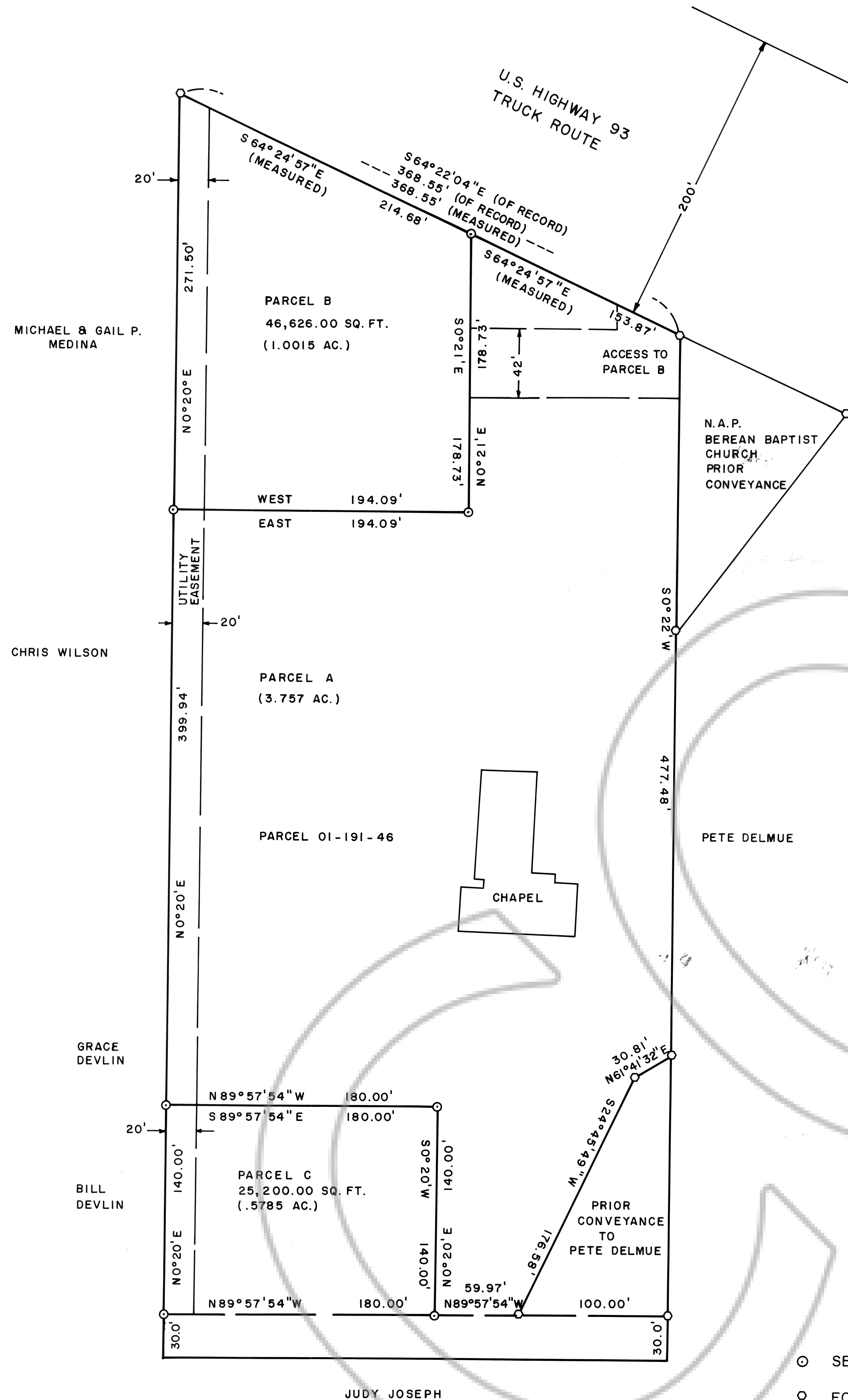
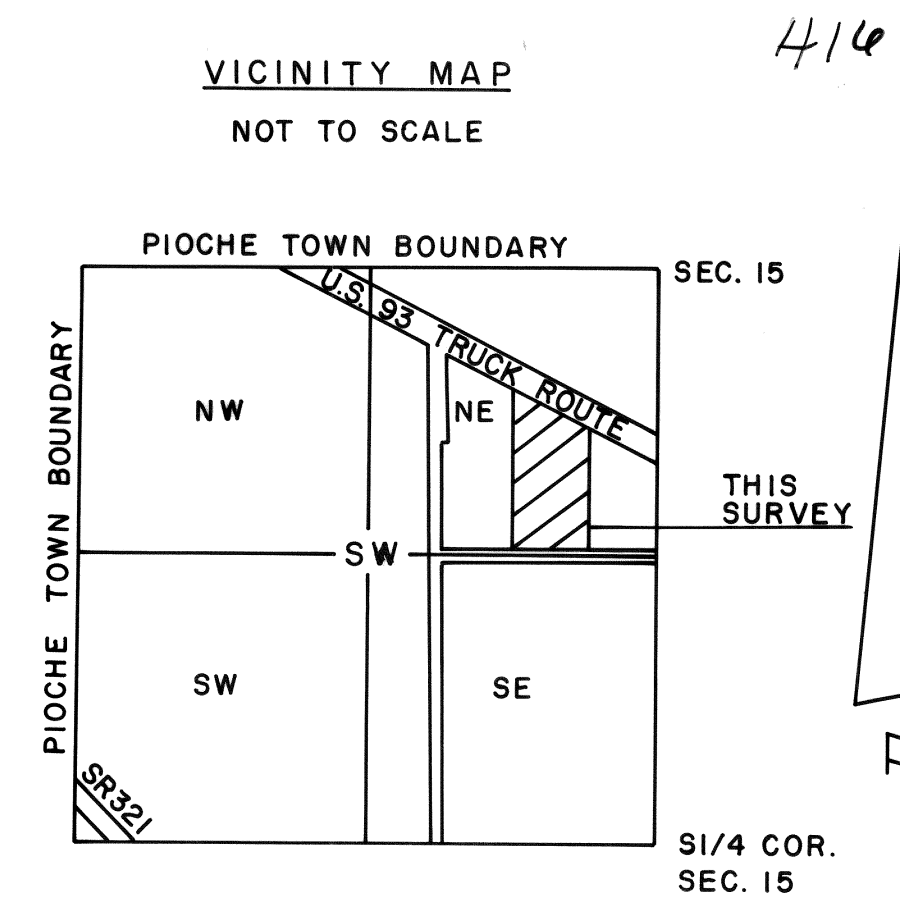

SURVEYOR'S STATEMENT

Frank C. Hulse states that he is a Professional Land Surveyor within the State of Nevada, and that this Parcel Map consisting of one sheet, accurately and completely delineates the survey made by him and completed on the 29th day of April, 1994. This map has been prepared at the instance of the BEREAN BAPTIST CHURCH, owners. All monuments are of the character and occupy the positions shown hereon and are sufficient to enable the survey to be retraced. This survey conforms to the definitions and provisions of N.R.S. 278.471 thru 278.4725, inclusive.

Frank C. Hulse
Professional Land Surveyor
FRANK C. HULSE
No. 6408
STATE OF NEVADA
P.L.S. 6498

ACKNOWLEDGEMENT

STATE OF NEVADA
COUNTY OF LINCOLN ss
On this 6 day of June, 1994, Sam Stanton
Frances McCain appeared before me and acknowledged to me that they did approve and did execute the above instrument.

Judy A. Stewart
Notary Public

APPROVALS

Approved this 12 day of May, 1994, by the Pioche Town Board as a Parcel Map.

John T. Cordie
Chairman

This is to certify that the Planning Commission in and for Lincoln County, Nevada, on this 9 day of May, 1994, did approve for the purposes of land division and accept in behalf of the public this map and any parcels of land offered for dedication for public use in conformity with the terms of the offer of dedication per Section 278 of the Nevada Revised Statutes.

Will E. Woodburn
Chairman

Approved this 6 day of June, 1994, by the Lincoln County Commission, as a Parcel Map.

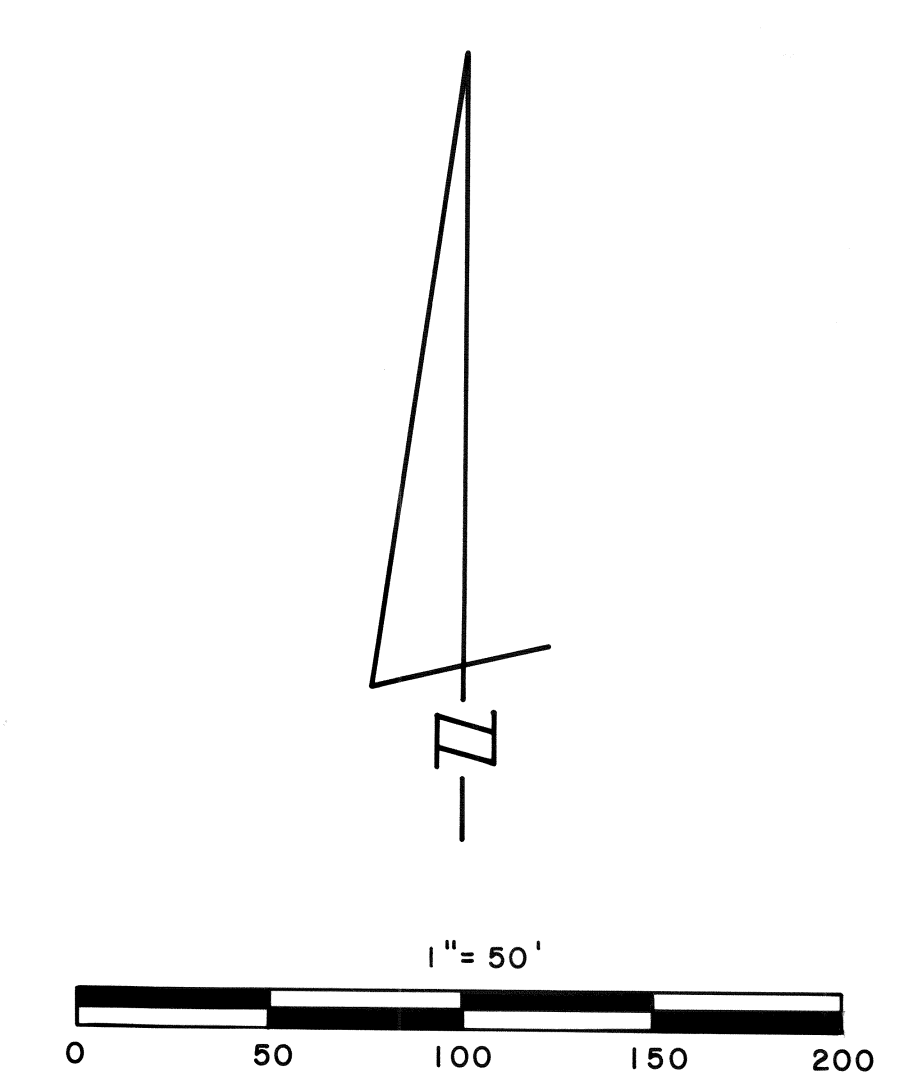

LEGEND

- SET 5/8" REBAR P.L.S. 6498
- FOUND 5/8" REBAR

201907
Sam Stanton, Pastor
June 6, 1994
p 20 #1416 416
Yuriko Setzer
Julie Bouchard, Deputy
Attest: Connie Hogan
Clerk

PARCEL MAP OF A PORTION OF THE NE1/4 OF THE SW1/4 OF SEC. 15, T1N, R67E, M.D.M. PREPARED AT THE INSTANCE OF THE BEREAN BAPTIST CHURCH.