

A PORTION OF THE NW1/4 NW1/4 SW1/4 SECTION 9, T2S, R68E, M.D.M.

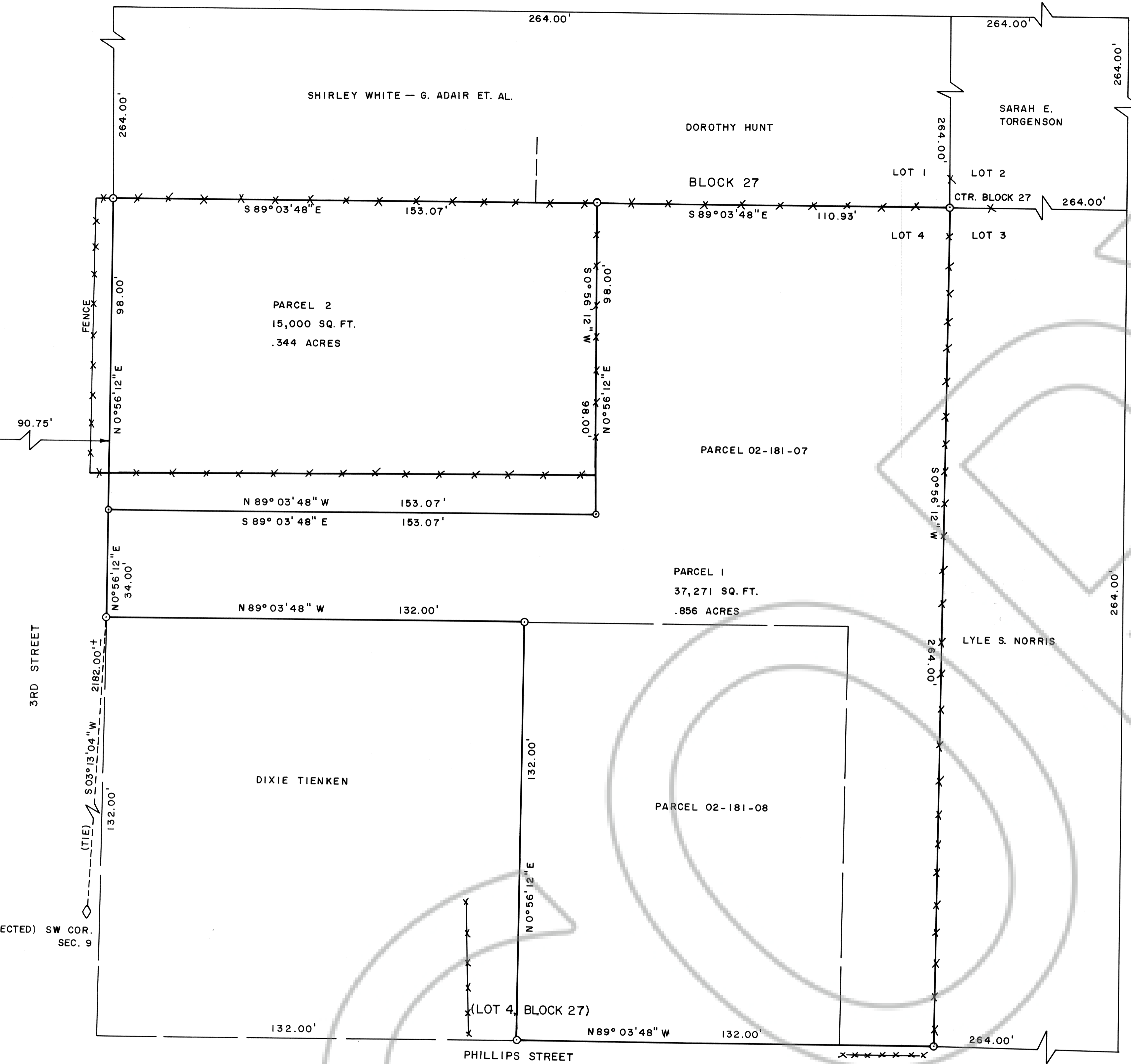

LEGEND
 0 SET 5/8" REBAR
 P.L.S. 6498

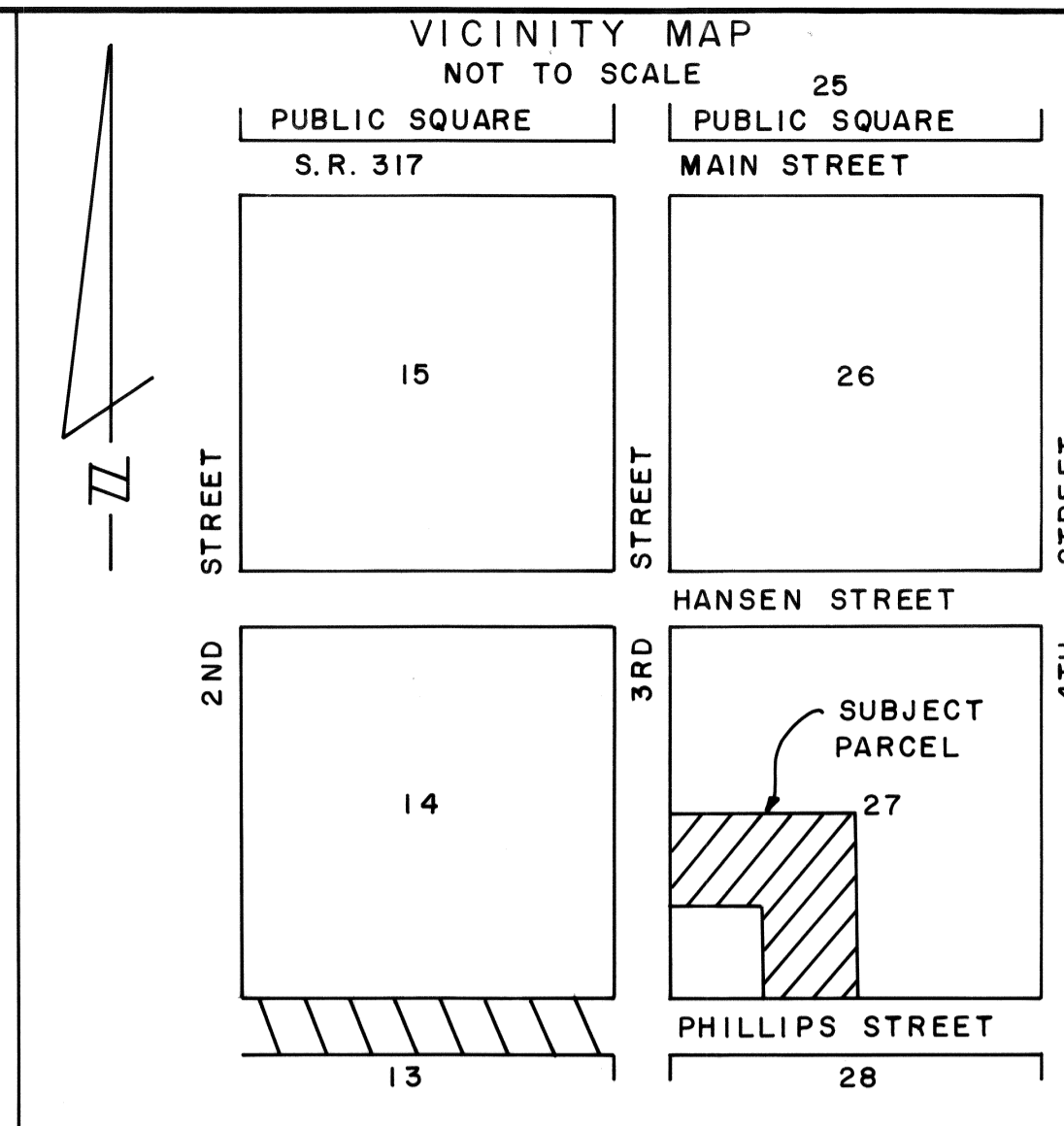

SURVEYOR'S STATEMENT

Frank C. Hulse states that he is a Professional Land Surveyor within the State of Nevada and that this Parcel Map consisting of one sheet, accurately and completely delineates the survey made by him and completed on the 17th day of March, 1994. This map has been prepared at the instance of MICHELLE WADSWORTH AND GORDON WADSWORTH, owners. All monuments are of the character and occupy the positions shown hereon and are sufficient to enable the survey to be retraced. This survey conforms to the definitions and provisions of N.R.S. 278.471 thru 278.4725, inclusive.

Frank C. Hulse
 Frank C. Hulse P.L.S. 6498
 STATE OF NEVADA
 18/April/94

OWNER'S CERTIFICATE

We, MICHELLE WADSWORTH AND GORDON WADSWORTH, do hereby certify that we are the owners of the land shown hereon and that we consent to the preparation and recordation of this Parcel Map showing the land plotted into parcels and that it conforms to the provisions of N.R.S. 278.471 to 278.4725, inclusive. We also offer for dedication the roads and multiple use easements as shown hereon for public usage by Lincoln County, its heirs and assigns and to the various utility companies as necessary for their usage.

Michelle Wadsworth OWNERS *Gordon Wadsworth*
 Michelle Wadsworth Gordon Wadsworth

ACKNOWLEDGEMENT

STATE OF NEVADA
 COUNTY OF LINCOLN ss

On this 19th day of April, 1994, MICHELLE WADSWORTH & GORDON WADSWORTH appeared before me, a Notary Public, and acknowledged to me that they did approve and did execute the above instrument.

[Signature]
 Notary Public

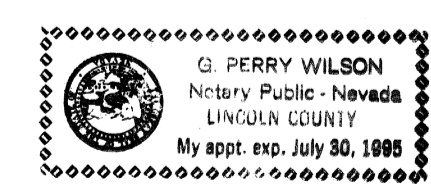

Gordon Wadsworth
 April 27, 1994
 P 15
 Plat A
 415

Yuriko Setzer
 Guelia Boucher, Deputy

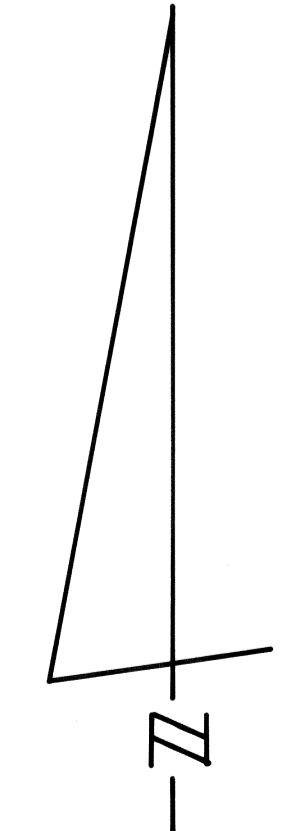
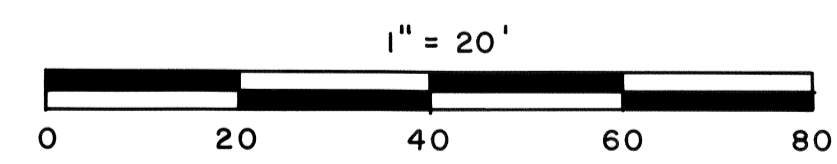

BASIS OF BEARING : REF. PLAT A
 PAGE 315
 (N 89°00'20"W)

PARCEL MAP OF LOT 4, BLOCK 27, PANACIA TOWNSITE WITHIN THE NW1/4 NW1/4 SW1/4, SEC. 9, T2S, R68E, M.D.M.
 PREPARED AT THE INSTANCE OF MICHELLE AND GORDON WADSWORTH.

FRANK C. HULSE/s.f. MARCH

APPROVALS :
 Approved this 6 day of April, 1994, by the Panaca Town Board as a Parcel Map.
Robert McCarver
 Chairman

This is to certify that the Planning Commission in and for Lincoln County, Nevada, on this 11 day of April, 1994, did approve for the purposes of land division and accept in behalf of the public this map and any parcels of land offered for dedication for public use in conformity with the terms of the offer of dedication per Section 278 of the Nevada Revised Statutes.

Vell E. Washburn
 Chair man

Approved this 20th day of April, 1994, by the Lincoln County Commission, as a Parcel Map.
Yvonne E. Culverwell
 Chairman

Attest : *Cornie Hagan*
 Clerk