

SURVEYORS CERTIFICATE

I, Carl D. Peterson, a duly Registered Professional Land Surveyor in the State of Nevada, do certify that this Parcel Map consisting of one sheet accurately and completely delineates a survey made under my supervision and direction on December 23rd, 1993 at the instance of Lorene W. Mathews, that all monuments shown are of the character and occupy the positions indicated, and is in conformity with N.R.S. 278.010-278.630 incl.

Carl D. Peterson
Carl D. Peterson P.L.S. 6204

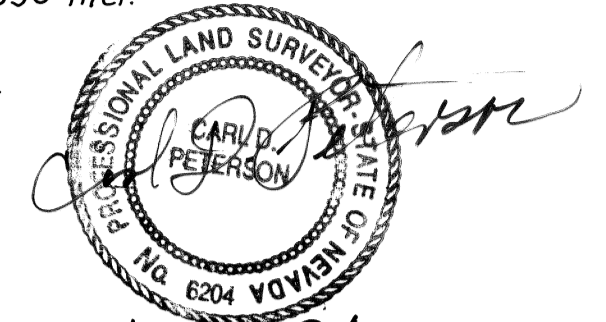

OWNERS CERTIFICATE

I, the undersigned, being the record title owner of the land covered by this map do hereby consent to the preparation and recordation of said map as shown.
Lorene W. Mathews
Lorene W. Mathews Date 1-6-94

NOTARY PUBLIC

State of Nevada } ss
County of Lincoln }

On this 6 day of January, 1994, Lorene W. Mathews personally appeared before me, a Notary Public in and for the said County and State, and did execute the owners certificate hereon.

Margaret H. Jones
Notary Public
My commission expires July 30, 1996



RECOMMENDATION

At a regular meeting of the Lincoln County Planning Commission on the Day of 1994 did recommend for approval this Parcel Map in conformity with N.R.S. 278.010 through 278.630.

Will E. Spalton
Chairman 4/1/94 Date

APPROVAL

At a regular meeting of the Lincoln County Commission on the 20th day of April, 1994 did approve this map to divide the S.W. lot of Block 22 of the town of Panaca, Lincoln Co. Nevada as shown.

James C. Catherwell 4-20-94 *Courne Hogan*
Chairman Date

BASIS OF BEARINGS AND LOCATION

State Route 319 right-of-way through Panaca (S. 89° 30' E.). Location based on the Southeast corner of the Public Square, corner of Highway SR.319 (Main) and Fourth Streets.

MONUMENT NOTES

- Rebar Set (5/8") with cap marked P.L.S. 6204
- ◆ Section Corner Location as noted

COUNTY SURVEYOR CERTIFICATE

I have examined this map and find it technically correct.

Paul Hulse
Lincoln County Surveyor 11/4/94 Date

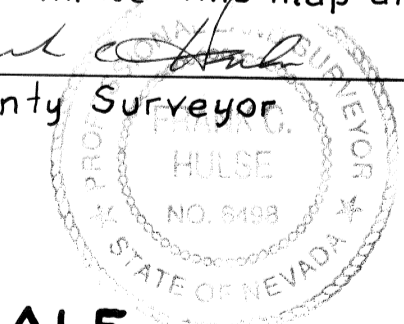

MAP SCALE

1 inch = 40 feet

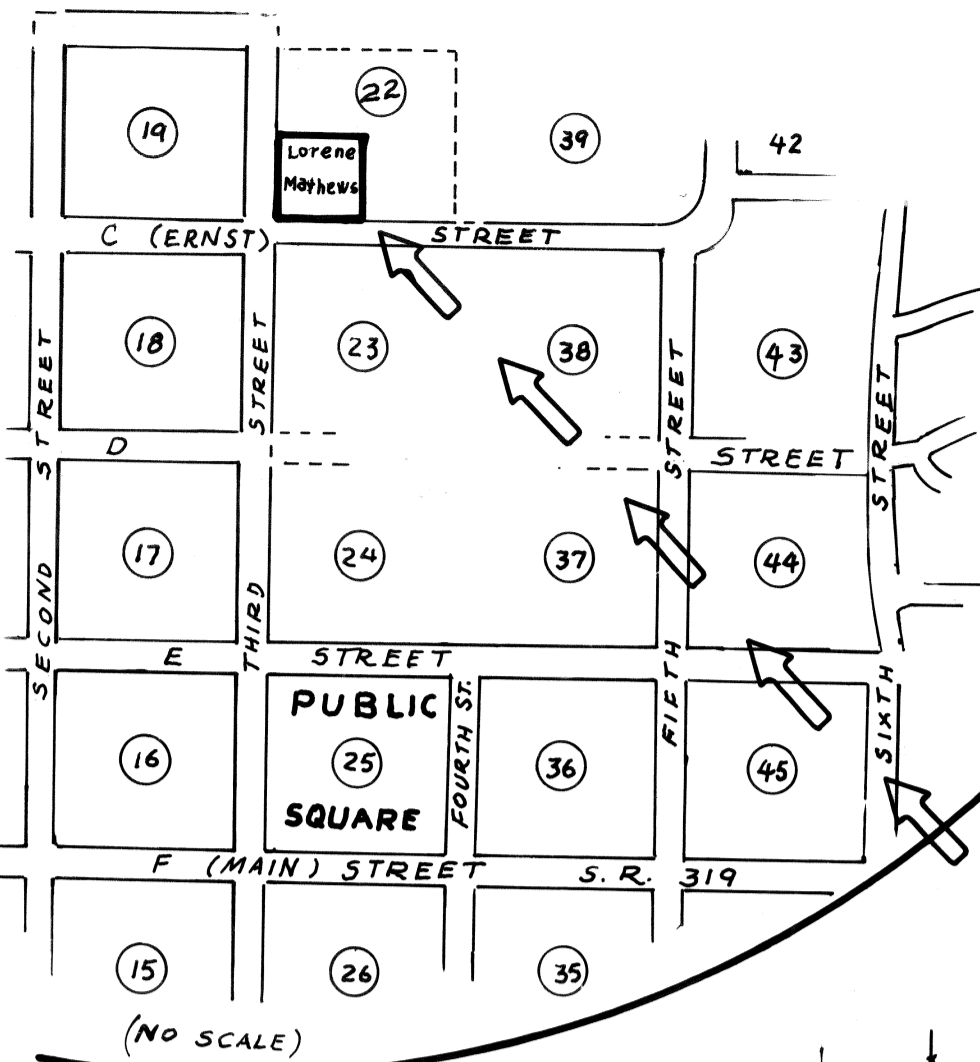
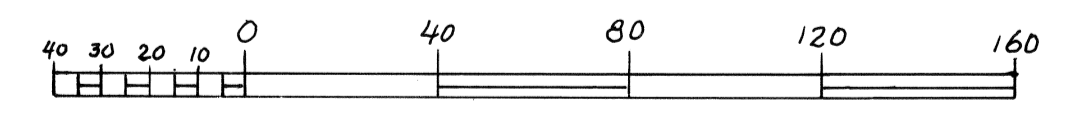

LOCATION MAP INSET

found: 2 in pipe with cap marked R.L.S. 4235

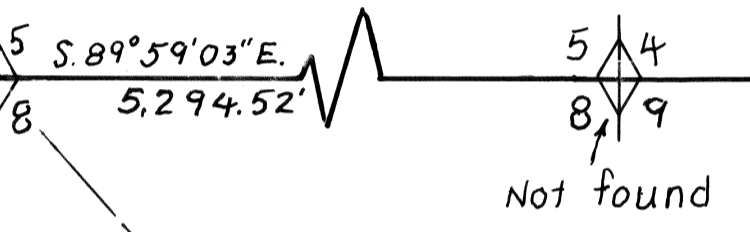

90.75'

THIRD STREET

Fire Hydrant
Stop Sign

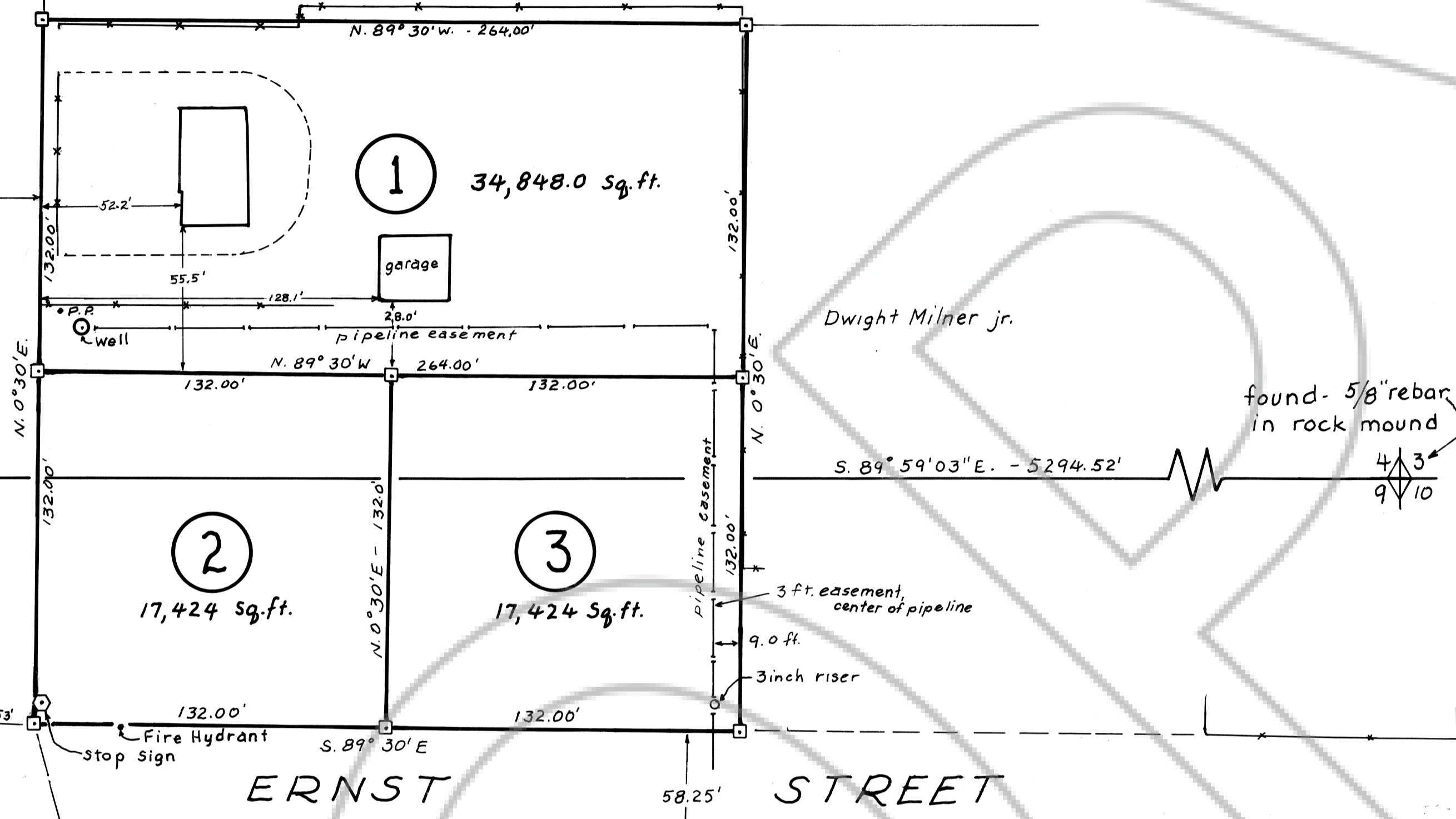

Dwight Milner jr.

found: 5/8" rebar in rock mound

ERNST STREET

Found: S.R. 319 Right-of-Way Station.

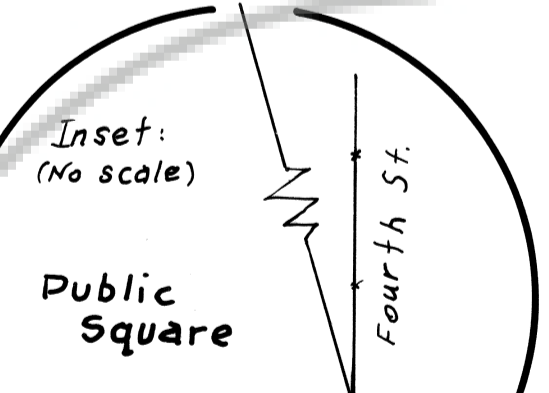

BASIS OF BEARINGS

Found: 5/8" rebar monumenting S.W. corner Block 56 shown on subdivision map Plat Book A, page 152, L.C. Records, set by R.L.S. 4234

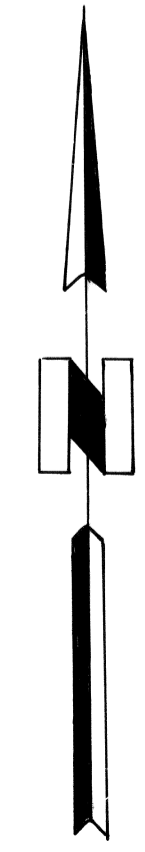

No. 101726
Recorded at the request of Lorene W. Mathews
Date April 20, 1994 at 11:35 am.
File: Plat Book A Page 413 of Parcel Maps
Lincoln County, Nevada

Yuriko Setzer Recorder
Leslie Boucher Deputy

PARCEL MAP
DIVIDING THE SW LOT OF BLOCK 22 INTO 3 PARCELS
IN THE TOWN OF PANACA, LINCOLN COUNTY, NEVADA, SECTIONS 4 AND 9, T. 2 S., R. 68 E., M. D.M.
FOR LORENE W. MATHEWS