

SURVEYOR'S STATEMENT

Frank C. Hulse states that he is a Professional Land Surveyor within the State of Nevada, and that this Parcel Map consisting of one sheet, accurately and completely delineates the survey made by him and completed on the 27th day of December, 1993. This map has been prepared at the instance of VAUGHN AND DONNA PHILLIPS, owners. All monuments are of the character and occupy the positions shown hereon and are sufficient to enable the survey to be retraced. This survey conforms to the definitions and provisions of N.R.S. 278.471 thru 278.4725, inclusive.

Professional Land Surveyor
FRANK C. HULSE
No. 6498
STATE OF NEVADA
1/24/94
P.L.S. 6498

* Also CURT and GERRI G. PHILLIPS

OWNER'S CERTIFICATE

We, VAUGHN AND DONNA PHILLIPS, do hereby certify that we are the owners of the land shown hereon and that we consent to the preparation and recordation of this Parcel Map showing the land plotted into parcels and that it conforms to the provisions of N.R.S. 278.471 to 278.4725, inclusive. We also offer for dedication the roads and multiple use easements as shown hereon for public usage by Lincoln County, it's heirs and assigns and to the various utility companies as necessary for their usage.

Vaughn Phillips
Vaughn Phillips
Donna Phillips
Donna Phillips
Curt Phillips
Curt Phillips
Geri G. Phillips
Geri G. Phillips
OWNERS

ACKNOWLEDGEMENT

STATE OF NEVADA
COUNTY OF LINCOLN ss

Curt and Gerri Phillips & Vaughn and Donna Phillips
On this 25 day of January, 1994, appeared before me, a Notary Public, and acknowledged to me that they did execute the above instrument.

Alyson Hammond
Notary Public

My commission expires 1995

101569
RECORDED AT REQUEST OF
VAUGHN PHILLIPS
FEB. 23, 1994
5 MINUTES PAST 4 O'CLOCK
P.M. 1/24/94
PLAT-A
PAGE 409
LINCOLN COUNTY, NEVADA
Janice Styer

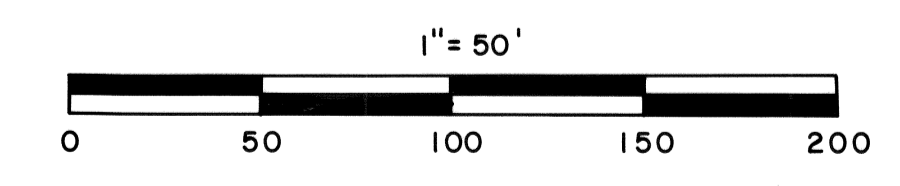
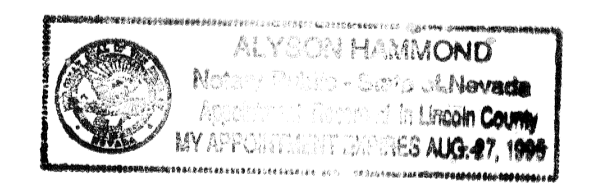

BASIS OF BEARING: SOUTH LINE SECTION 15 N 89° 53' 32" W PLAT A PAGE 292

PARCEL MAP OF A PORTION OF THE S1/2 SE1/4 OF SECTION 15, T1N, R67E, M.D.M. PREPARED AT THE INSTANCE OF VAUGHN AND DONNA PHILLIPS & CURT AND GERRI G. PHILLIPS. FRANK C. HULSE/s.f. JAN. 1994

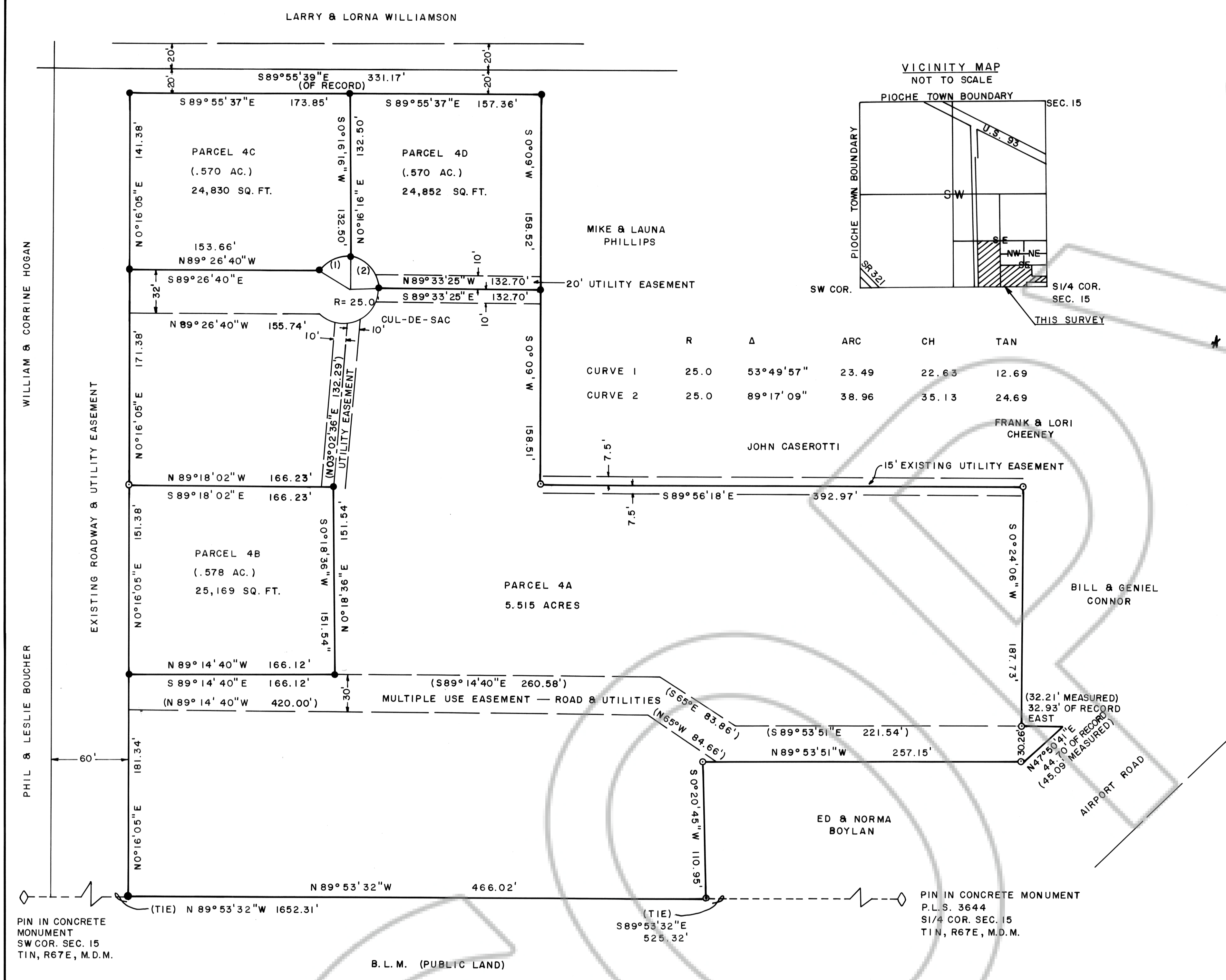

Table with columns: CURVE, R, Δ, ARC, CH, TAN. Data for CURVE 1 and CURVE 2.

APPROVALS:

Approved this 24 day of January, 1994, by the Pioche Town Board as a Parcel Map.

John Cordin
Chairman

This is to certify that the Planning Commission in and for Lincoln County, Nevada, on this 25th day of January, 1994, did approve for the purposes of land division and accept in behalf of the public this map and any parcels of land offered for dedication per Section 278 of the Nevada Revised Statutes.

Loraine Volk
Chairman

Approved this 14th day of Feb, 1994, by the Lincoln County Commission as a Parcel Map.

Sharon C. Cherrwell
Chairman

Attest: Sharon C. Cherrwell
Clerk

This parcel map has been reviewed by an agent surveyor and has been found acceptable as to it's form and content.

NEILL RHOODES
Agent Surveyor
No. 8625
PLS 8025

LEGEND:
● SET 5/8" REBAR, P.L.S. 6498
○ FOUND 5/8" REBAR, P.L.S. 6498
NOTE:
REDIVISION OF PARCEL 4
PLAT A PAGE 242
SUBSEQUENT PARCELING