

SURVEYOR'S CERTIFICATE

Frank C. Hulse states that he is a Professional Land Surveyor within the State of Nevada, that this Parcel Map consisting of one sheet accurately and completely delineates a survey made under his direct supervision and completed on April 6th, 1991. That it has been prepared at the instance of The McCrosky Brothers, owners. All monuments are of the character and occupy the positions shown, and are sufficient to enable the survey to be retraced. That this survey conforms with the definitions and provisions of the Nevada Revised Statutes 278.471 to 278.4725 inclusive.

Professional Land Surveyor
Frank C. Hulse, Nevada No. 6498
Professional Land Surveyor

A PORTION OF THE SW1/4, SECTION 35, T2N, R69E, M.D.B. & M.

OWNER'S CERTIFICATE

We, The McCrosky Brothers, do hereby certify that we are the owners of the land shown hereon and that we consent to the preparation and recordation of this Parcel Map showing the land plotted into parcels and that it conforms to the provisions of the Nevada Revised Statutes 278.471 to 278.4725 inclusive. We also offer for Dedication the roads and multiple use easements as shown hereon for public usage by Lincoln County, it's heirs and assigns and the various utility companies as necessary.

Howard McCrosky
Robert E. McCrosky
Owners

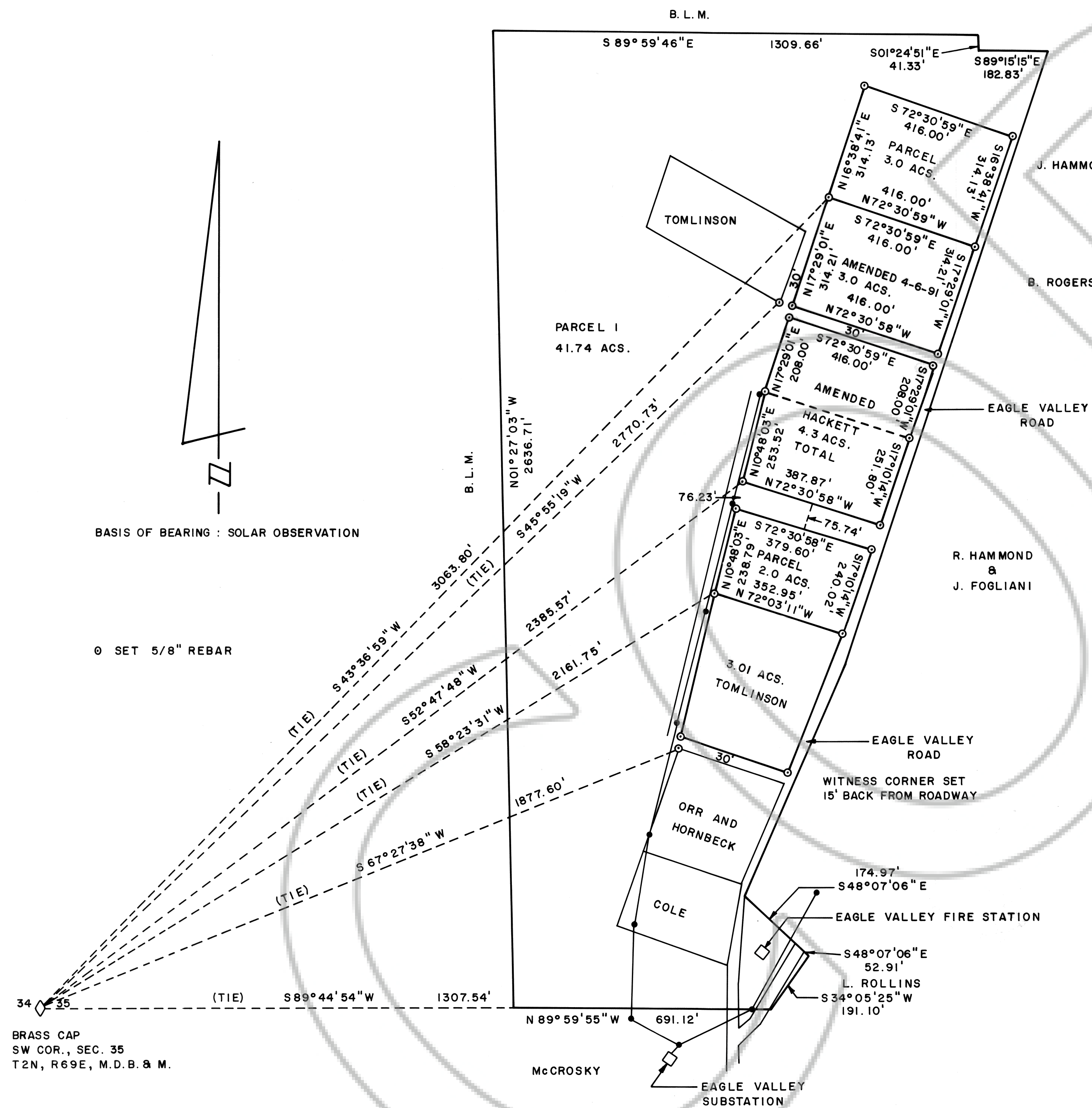
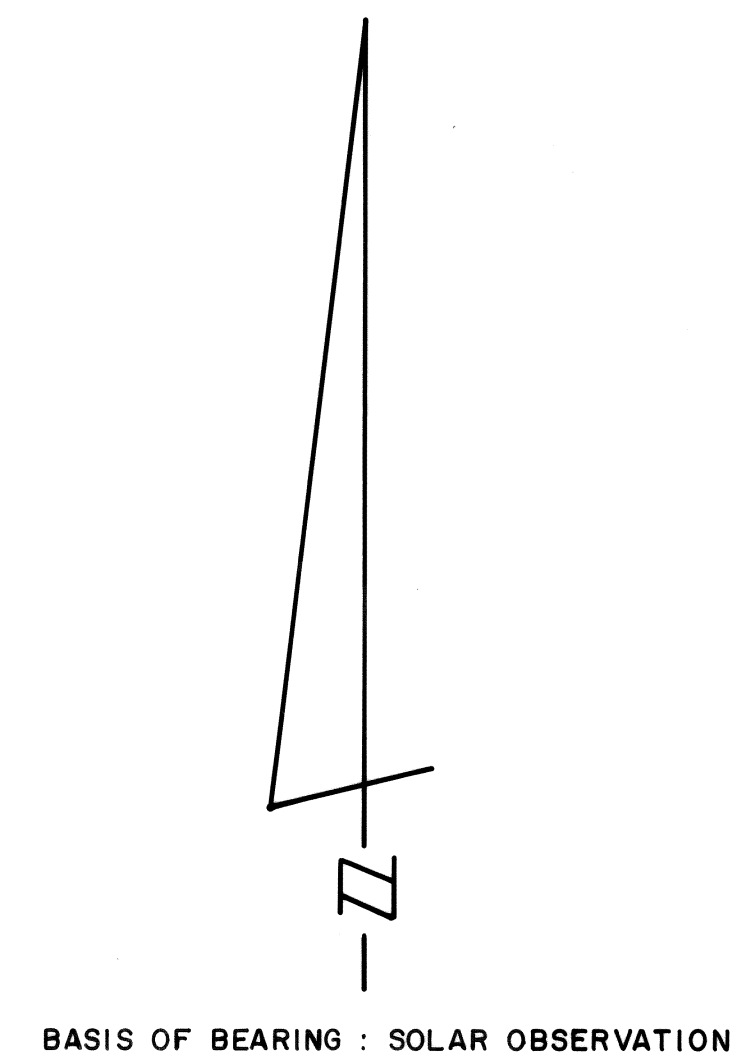

APPROVALS

This is to certify that the Director of Zoning and Comprehensive Planning, Lincoln County, Nevada, on this 11th day of March, 1991, did approve for purposes of land division and accept in behalf of the public this map and any parcels of land offered for dedication for public use in conformity with the terms of the offer of dedication per N. R. S. 278.010 thru 278.630.

Shelley Wadsworth
Director

APPROVALS

Approved this 22 day of Feb., 1994, by the Lincoln County Commissioners as a Parcel Map.

Thomas Culverwell
Chairman

Attest: Carole Hogan
Clerk

ACKNOWLEDGEMENT

STATE OF NEVADA
COUNTY OF LINCOLN ss

On this 6th day of May, 1991, The McCrosky Brothers appeared before me, a Notary Public, and they acknowledged to me they executed the above instrument.

Sandra Pinotti
Notary Public
My appointment expires 8/10/94.

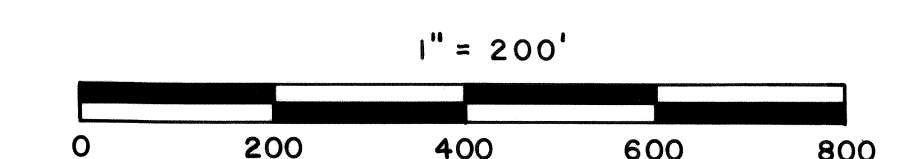
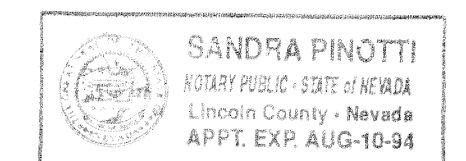

PARCEL MAP OF A PORTION OF THE SW1/4, SECTION 35, T2N, R69E, M.D.B. & M., EAGLE VALLEY, NEVADA. PREPARED AT THE INSTANCE OF THE McCROSKY BROTHERS.

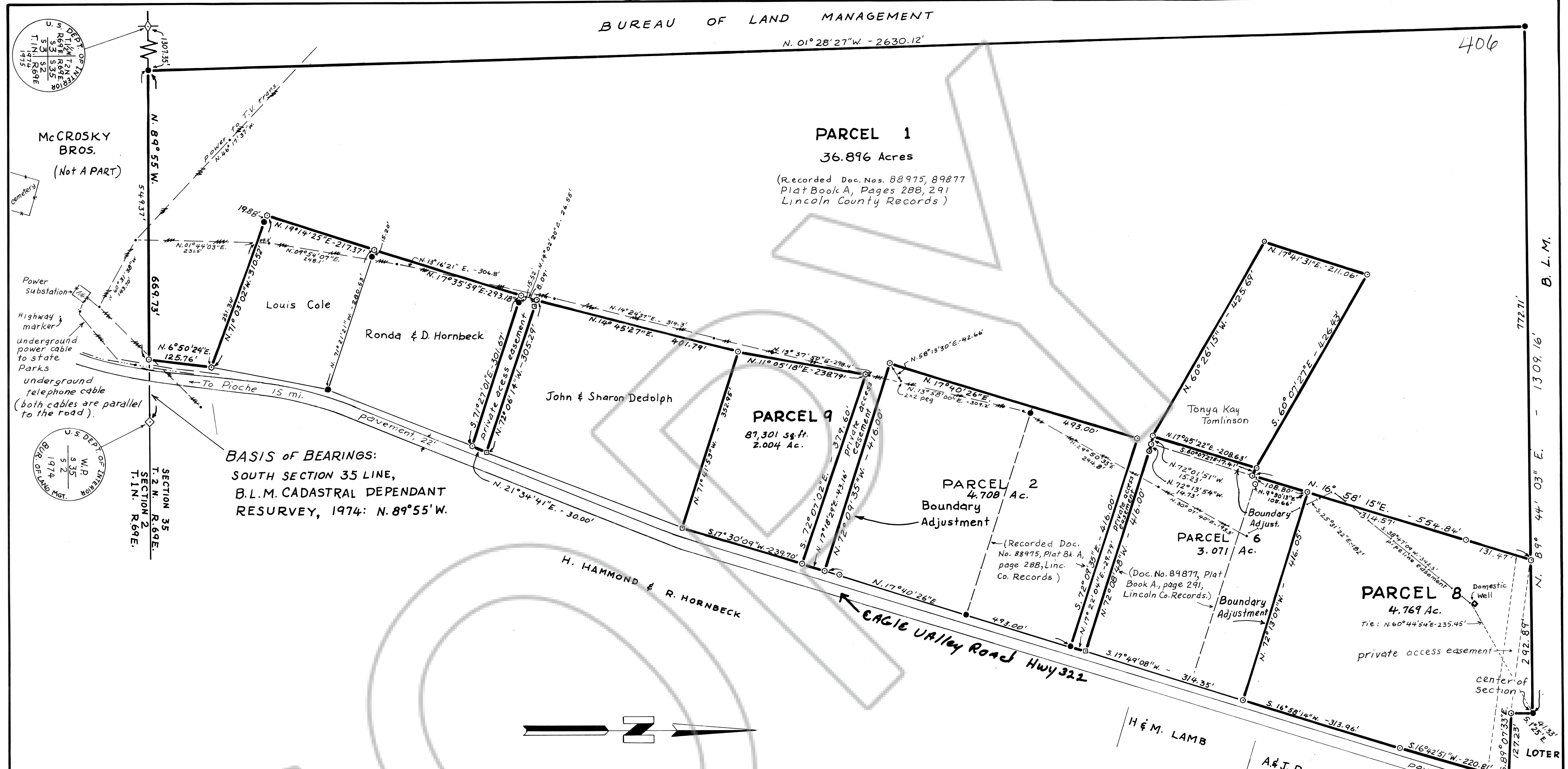

BASIS OF BEARINGS:
 SOUTH SECTION 35 LINE,
 B.L.M. CADASTRAL DEPENDANT
 RESURVEY, 1974: N. 89° 55' W.

OWNERS CERTIFICATE

We, the McCrosky Brothers being the record title owners of the land covered by this map do hereby consent to the preparation and recordation of said map as shown.

Howard McCrosky 7-14-93 Date
Robert McCrosky 9-14-93 Date
William L. McCrosky 9/14/93 Date
W. J. McCrosky Date

SURVEYORS CERTIFICATE

I, Carl D. Peterson, a duly Registered Professional Land Surveyor in the State of Nevada, do certify that this Parcel Map consisting of one sheet accurately and completely delineates a survey made under my supervision and direction between Aug 2 to Sept. 1, 1993 at the instance of the McCrosky Brothers; that all monuments shown are of the character and occupy the positions shown, and is in conformity with N.R.S. 278.010 - 278.430 inclusive.

Carl D. Peterson
 Carl D. Peterson PLS. 6204

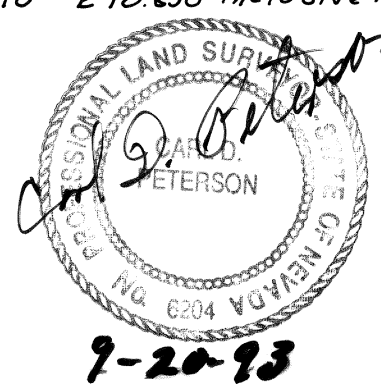

MAP NOTES

- Steel fencepost with tag marked 4234
- Rebar stake with plastic cap marked 6498
- Rebar stake, no cap
- Set 5/8" rebar stake with plastic cap marked 6204
- Power transmission line & power pole location
- Fence location

COUNTY SURVEYORS CERTIFICATE

I have examined this map and find it to be technically correct.

Frank C. Hulse 9/22/94 Date
 Lincoln County Surveyor

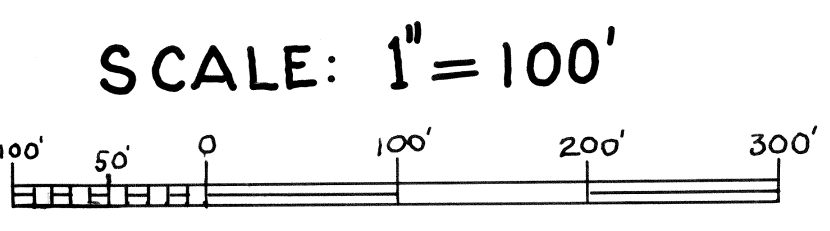

NOTARY PUBLIC

State of Nevada } ss
 County of Lincoln }

On this 15 day of September 1993 the above signed McCrosky Brothers personally appeared before me, a notary public to and for the said county and state and did execute the owners certificate above.

Alice C. Simkins
 Notary Public
 My commission expires January 26, 1995

APPROVAL

At a regular meeting of the Lincoln County Commission, of Nevada on the 22 day of Feb 1994 did approve this map.

Yvonne Culverwell 2-22-94 Date
 Chairman
Connie Hogan 2-22-94 Date
 Clerk

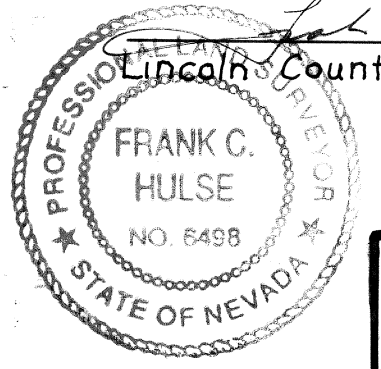

Number 101566
 Recorded at the request of: McCrosky Bros.
 Date: 02-22-94 at 2:35 p.m.
 File: Plat Book A, Page 406
 of PARCEL MAPS
 Official Lincoln Co. Records
Yuriko Setzer Recorder
 Fee 17.00 Deputy *Yuriko Setzer*

PARCEL MAP
 COMPOSITE PAGE 2
 WITH LOTS 8 AND 9
 ALSO: ADJUSTMENT OF BOUNDARIES
 LOTS 2 AND 6
 IN: The SW 1/4 and NW 1/4 SE 1/4 Section 35,
 T. 2 N., R. 69 E., M.D.M., Eagle Valley,
 Lincoln Co. Nevada
 FOR: McCrosky Brothers.