

West Break

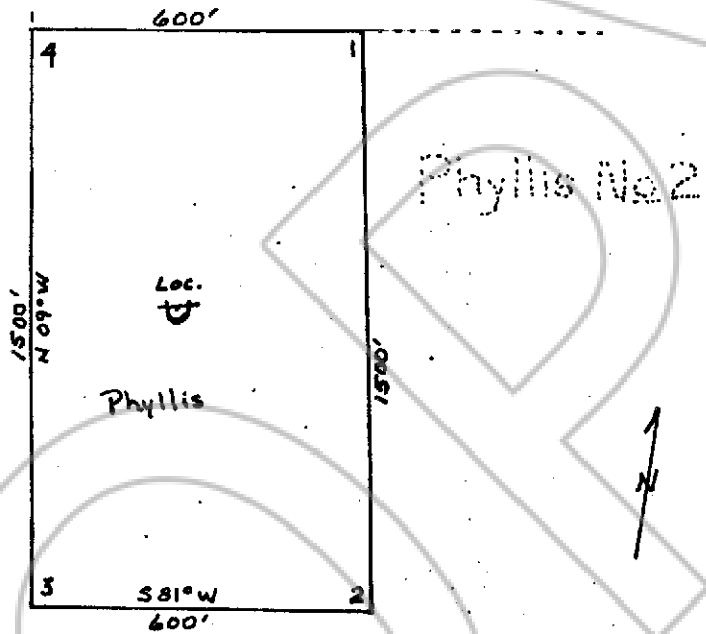

Describe here the position of the Claim Location Monument, if one is used.

Map of the Phyllis Mining Claim Group,

in Section unsurveyed Township, 35 Range 56E,

in the Tempiute Mining District,

Lincoln County, Nevada.

Located on the 19 day of January, 1994, by

North Tempiute Mining & Development Co.
Locator name and address (please print)

William J. Schofield One Oak Tree Ln. Hiko, NV

Edward W. Maloy II P.O. Box 46 Hiko, NV

RECORDER'S STAMP

401384

AND RECORDED AT REQUEST OF

Wm. J. Schofield

Jan. 20, 1994

55 MINUTES 11

a 108 OF

425 U

NEVADA.

Jessie Getz

BOOK 108 PAGE 425