

West Scheselite
Break No 2
pat. Lime Cap
pat.

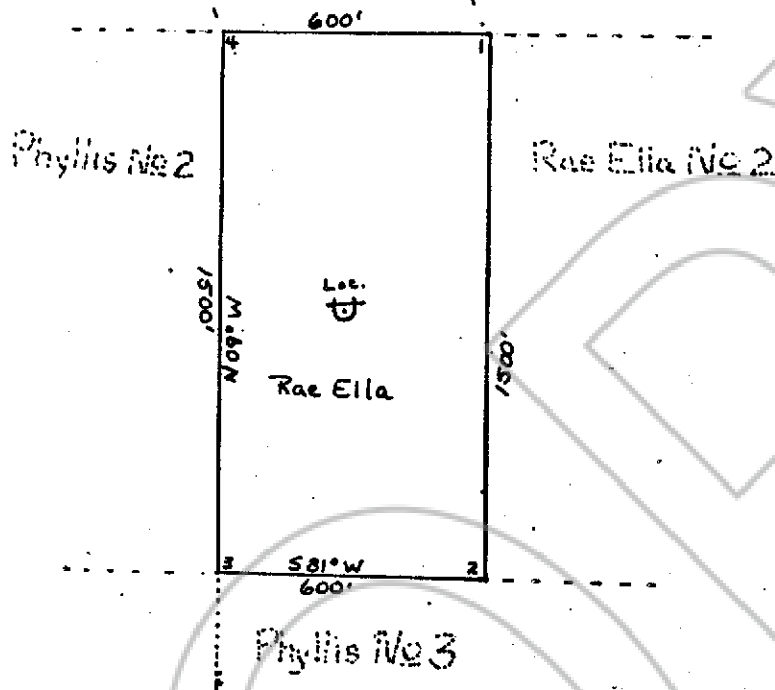

Describe here the position of the Claim Location Monument, if one is used.

Map of the Rae Ella Mining Claim Group,

in Section 4 Township, 35 Range 56E,

in the Tempiute Mining District,

Lincoln County, Nevada.

Located on the 19 day of January, 1994, by

North Tempiute Mining & Development Co.
Locator name and address (please print)

William J. Schofield One Oak Tree Ln. Hiko, NV

Edward W. Maley P.O. Box 46 Hiko, NV

RECORDER'S STAMP

101780

AND RECORDED AT REQUEST OF
Wm. J. Schofield

Jan. 20, 1994

55 MINUTES PART 11 OF
PART IN BOOK 108 OF OFF.

421 OF OFF. REC. NEVADA.

James J. Getzler
Clerk

BOOK **108** PAGE **421**