

Scheelite
No 2
pat.

Lime Cap
pat.

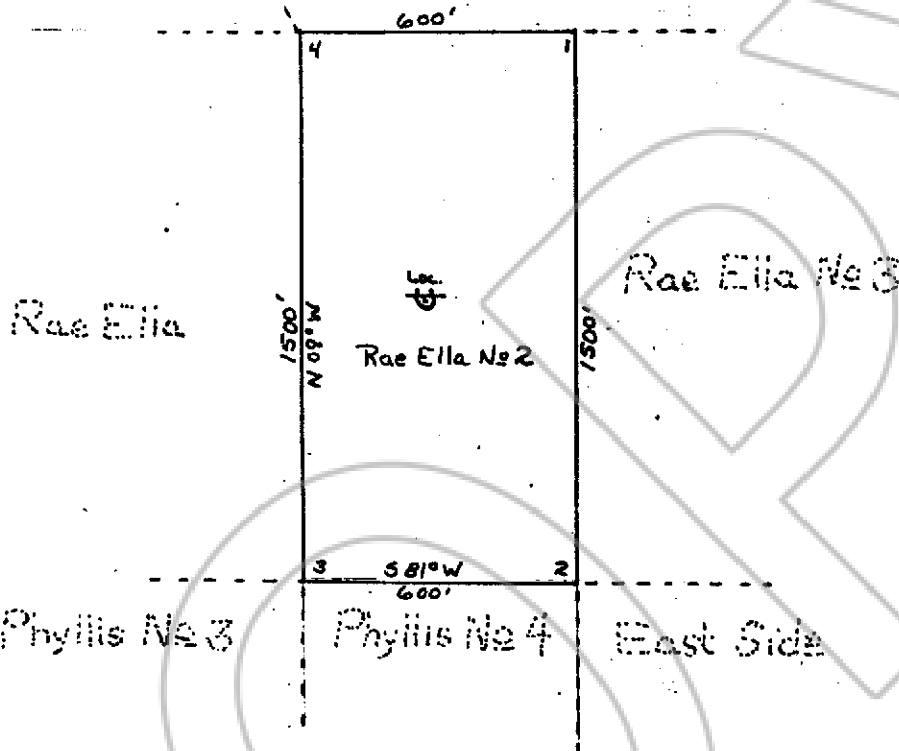

Describe here the position of the Claim Location Monument, if one is used.

Map of the Rae Ella No 2 Mining Claim Group,

in Section ~~unsurveyed~~ Township, 35 Range 56E,

in the Tempiute Mining District,

Lincoln County, Nevada.

Located on the 19 day of January, 1994, by

North Tempiute Mining & Development Co.

Locator name and address (please print)

William J. Schofield One Oak Tree Lane Hiko, NV

Edward W. Malay II P.O. Box 46 Hiko, NV

RECORDER'S STAMP

101278

AND RECORDED AT REQUEST OF
Wm. J. Schofield

Jan. 20, 1994

55 MINUTES PART 11 OF
a 108 MIN BOOK 108 CF OFF.

419 PAGE 419 LIN
NEVADA.

William J. Schofield

BOOK 108 PAGE 419