

Lime Cap
pat.

Rae Ella
No 2

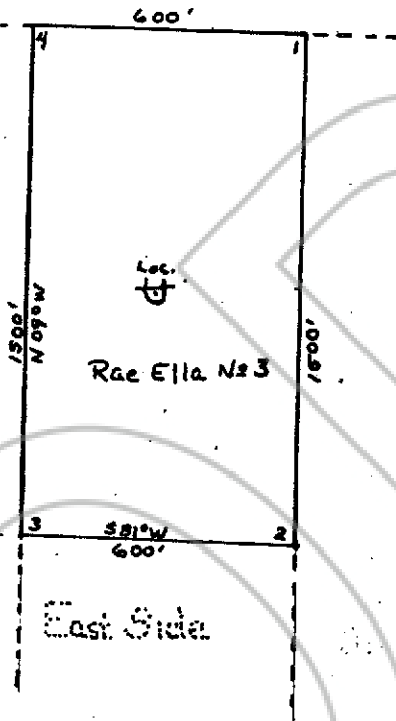

Describe here the position of the Claim Location Monument, if one is used.

Map of the Rae Ella No 3 Mining Claim Group,

in Section unsurveyed Township, 35 Range 56E,

in the Tempiute Mining District,

Lincoln County, Nevada.

Located on the 19 day of January, 1993, by

North Tempiute Mining & Development Co.
Locator name and address (please print)

William J. Schofield One Oak Tree Ln. Hiko, NV

Edward W. Maloy II P.O. Box 46 Hiko, NV

RECORDER'S STAMP

No. 101276

AND RECORDED AT REQUEST OF
Wm. J. Schofield

Jan. 20, 1994

5.5 MINUTES 11 O'

8 MIN BOOK 188 CF OFI.

188 PAGES, PAGE 417 LIN.

CLERK, NEVADA.

Yuriko Setzer
CLERK