

T2S, R68E, M. D. M.

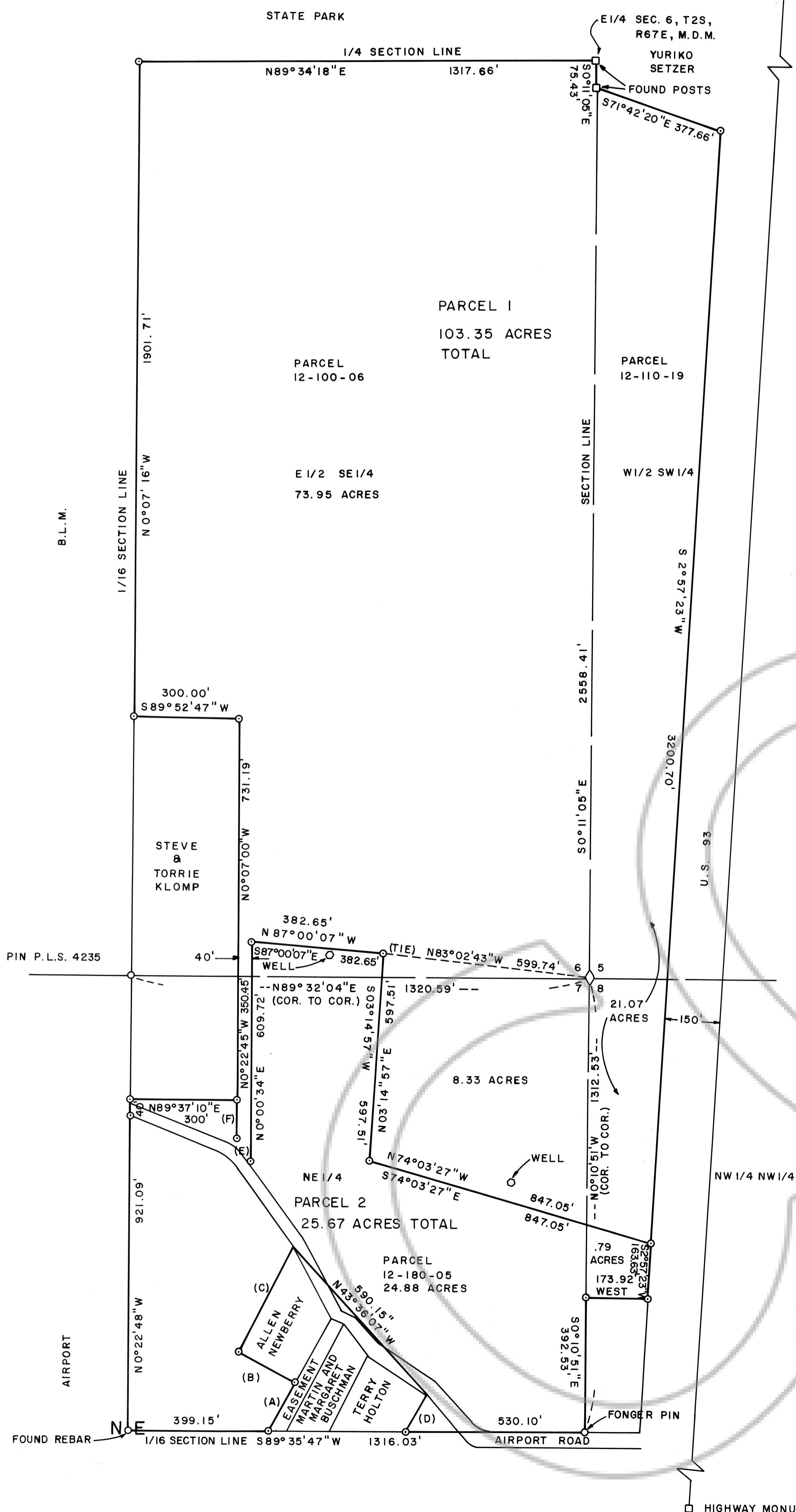

APPROVALS

This is to certify that the Planning Commission in and for Lincoln County, Nevada, on this 13th day of Dec, 1993, did approve for the purposes of land division and accept in behalf of the public this map and any parcels of land offered for dedication for public use in conformity with the terms of the offer of dedication per Section 278 of the Nevada Revised Statutes.

Neil E. Washburn
Chairman

Approved this 17th day of December, 1993, by the Lincoln County Commission as a Parcel Map.

James E. Chesser
Chairman

Attest: Carrie Hogan
Clerk

This parcel map has been reviewed by an agent surveyor and has been found acceptable as to its form and content.

Henry M. Bullock
Agent Surveyor
12/14/93

LEGEND:

○ SET 5/8" REBAR P.L.S. 6498 UNLESS OTHERWISE NOTED

- (A) S 25° 35' 23" W 128.71'
- (B) S 54° 24' 36" E 200.00'
- (C) S 25° 36' W 340.48'
- (D) N 28° 50' 50" E 125.00'
- (E) N 40° 10' 31" W 72.64'
- (F) S 03° 26' 21" W 103.02'

REFERENCE:

PLAT A PAGE 258
SECTION BREAKDOWN

SURVEYOR'S STATEMENT

Frank C. Hulse states that he is a Professional Land Surveyor within the State of Nevada, and that this Parcel Map consisting of one sheet, accurately and completely delineates the survey made by him and completed on the 22nd day of November, 1993. This map has been prepared at the instance of ROBERT AND CAROL MATHEWS, owners. All monuments are of the character and occupy the positions shown hereon and are sufficient to enable the survey to be retraced. This survey conforms to the definitions and provisions of N.R.S. 278.471 thru 278.4725, inclusive.

Frank C. Hulse
Professional Land Surveyor
No. 6498
STATE OF NEVADA
12/10/93
P.L.S. 6498

OWNER'S CERTIFICATE

We, ROBERT AND CAROL MATHEWS, do hereby certify that we are the owners of the land shown hereon and that we consent to the preparation and recordation of this Parcel Map showing the land plotted into parcels and that it conforms to the provisions of N.R.S. 278.471 to 278.4725, inclusive. We also offer for dedication the roads and multiple use easements as shown hereon for public usage by Lincoln County, it's heirs and assigns and to the various utility companies as necessary for their usage.

Robert Mathews
OWNERS
Carol Mathews

ACKNOWLEDGEMENT

STATE OF NEVADA
COUNTY OF LINCOLN ss

On this 30 day of November, 1993, Robert Mathews and Carol Mathews, appeared before, a Notary Public, and acknowledged to me that they did approve and did execute the above instrument.

JANICE BARR
NOTARY PUBLIC - STATE OF NEVADA
Lincoln County - Nevada
APPT. EXP. May 25, 1996

Janice Barr
Notary Public

My commission expires: 05/25/96

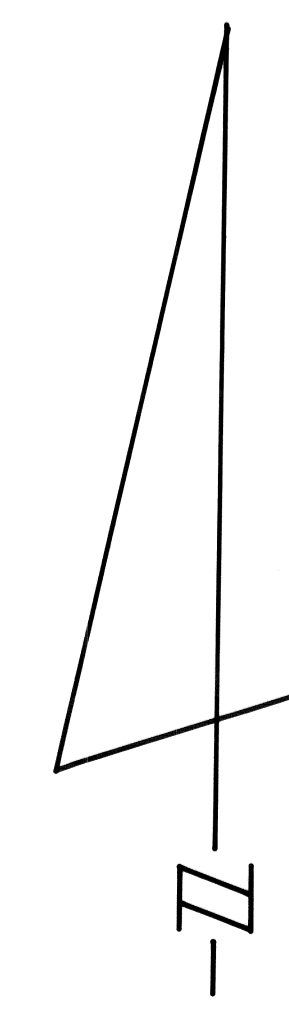
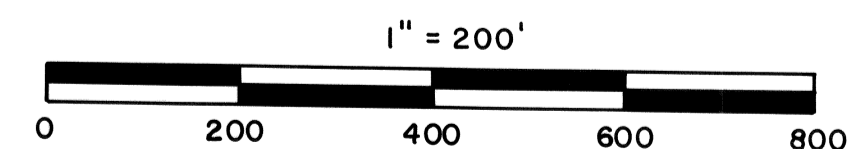

101246
RECORDED AT THE OFFICE OF THE COUNTY CLERK
Lincoln County, Nevada
December 17, 1993
53
A
Plat A
402
Yuriko Setzer
Leslie Boucher
Deputy

PARCEL MAP OF A PORTION OF E1/2 SE 1/4 SEC. 6 & NE1/4 NE1/4 SEC. 7 AND A PORTION OF THE NW1/4 NW1/4 SEC. 8 & THE W1/2 SW1/4 SEC. 5, ALL WITHIN T2S, R68E, M. D. M. PREPARED AT THE INSTANCE OF ROBERT AND CAROL MATHEWS.