

MAP NOTES

- Set 5/8" rebar with plastic cap marked 6204
- Existing fence location
- Found, steel fence post with tag marked R.L.S. 4234
- Existing fence corner

ADJOINERS CERTIFICATE

The undersigned hereby acknowledge this map as a fenceline survey and accept said fencelines as the boundary of their respective properties as such fencelines adjoins this McCrosky Brothers Property. (See Court Case

Jimmie Rosa _____

SUBSCRIBED AND SWORN TO before me

This 30 day of October 1993.
 Notary Public in and for Lincoln County, Nevada

Robert McCrosky
 Notary Public - State of Nevada
 Lincoln County - Nevada
 2007 Exp. July 8, 1998

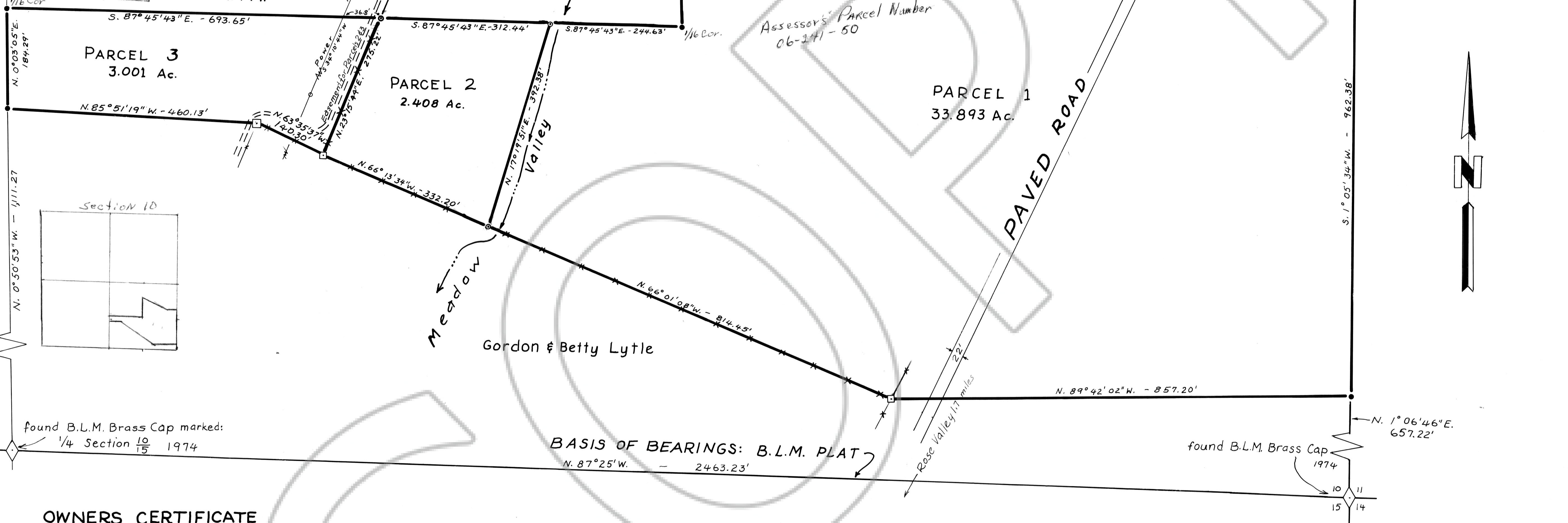

SURVEYORS CERTIFICATE

I, Carl D. Peterson, a duly Registered Professional Land Surveyor in the State of Nevada, do certify that this Parcel Map consisting of one sheet accurately and completely delineates a survey made under my supervision and direction on August 10, 1993 at the instance of The McCrosky Brothers; that all monuments shown are of the character and occupy the positions indicated. Ownership boundaries remain the responsibility of McCrosky Bros. This plat conforms to applicable state and local laws.

Carl D. Peterson
 Carl D. Peterson P.L.S. 6204



B. L. M.

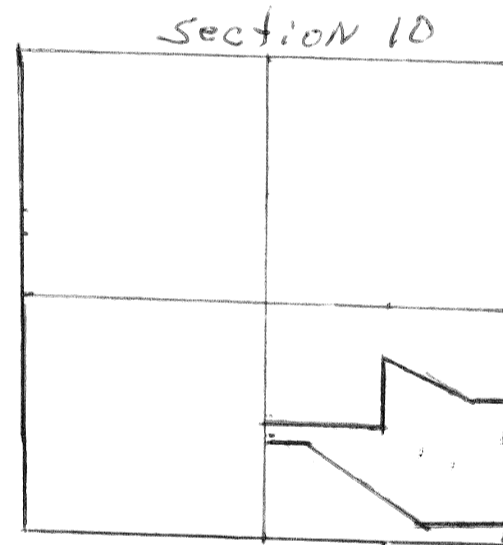
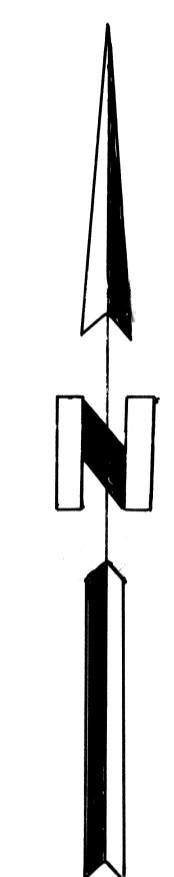

OWNERS CERTIFICATE

We, the McCrosky Brothers being the record title owners of the land covered by this map do hereby consent to the preparation and recordation of said map as shown.

Howard McCrosky 9-14-93 Dee E. McCrosky 9-14-93
 Date Date
William L. McCrosky 9-14-93 Max McCrosky
 Date Date

NOTARY PUBLIC

State of Nevada } ss
 County of Lincoln }

On this 15 day of August 1993 the above signed McCrosky Brothers personally appeared before me, a notary public in and for the said county and state and did execute the owners certificate hereon.

Alice C. Simkins
 Notary Public
 My commission expires January 26, 1995

RECOMMENDATION

At a regular meeting of the Lincoln County Planning Commission of Lincoln County, Nevada on the 16 day of Dec, 1993 did hereby recommend this Parcel Map for approval by the Lincoln County Commission. IN CONFORMITY with the Terms of the Bill of Declaration per NRS, 278.010 Thru 278.630
Bill & William Dec 16th 1993
 Chairman Date

APPROVAL

At a regular meeting of the Lincoln County Commission of Lincoln County, Nevada on the ___ day of ___ 1993 did approve this map.
Joanne E. Curran 12-17-93
 Chairman Date

Number 101245
 Recorded at the request of: McCROSKY BROS.
 Date: Dec. 17, 1993 at 9:45 Am.
 File: Plat Book A Page 461
 of PARCEL MAPS
 Official Lincoln Co. Records
Yuiko Setzer Recorder
 Fee 17.00 Deputy Broucher

PARCEL MAP
TO DIVIDE INTO LOTS 1, 2 AND 3
IN THE S.E. 1/4 SECTION 10, T.1 N., R.69 E., M.D.M.
IN EAGLE VALLEY, LINCOLN COUNTY, NEVADA
FOR: MCCROSKY BROTHERS

