

A PORTION OF BLOCK 29, LOTS 9, 10, & 12-15, PIOCHE TOWNSITE

SURVEYOR'S STATEMENT

Frank C. Hulse states that he is a Professional Land Surveyor within the State of Nevada, and that this Parcel Map consisting of one sheet, accurately and completely delineates the survey made by him and completed on the 25th day of September, 1993. This map has been prepared at the instance of ALBERT & MILDRED FREDELL, Owners. All monuments are of the character and occupy the positions shown hereon and are sufficient to enable the survey to be retraced. This survey conforms to the definitions and provisions of N.R.S. 278.471 thru 278.4725, inclusive.

Frank C. Hulse P.L.S. 6498 10/06/93

OWNER'S CERTIFICATE

We, Albert and Mildred Fredell, do hereby certify that we are the owners of the land shown hereon and that we consent to the preparation and recordation of this Parcel Map showing the land plotted into parcels and that it conforms to the provisions of N.R.S. 278.471 to 278.4725, inclusive. We also offer for dedication the roads and multiple use easements as shown hereon for public usage by Lincoln County, it's heirs and assigns and to the various utility companies as necessary for their usage.

Albert Fredell Owners Mildred Fredell

ACKNOWLEDGEMENT

STATE OF NEVADA COUNTY OF LINCOLN ss

On this 8th day of November, 1993, Albert & Mildred Fredell appeared before me, a Notary Public, and acknowledged to me that they did approve and did execute the above instrument.

Margaret Conner Notary Public

My commission expires 7-13-96

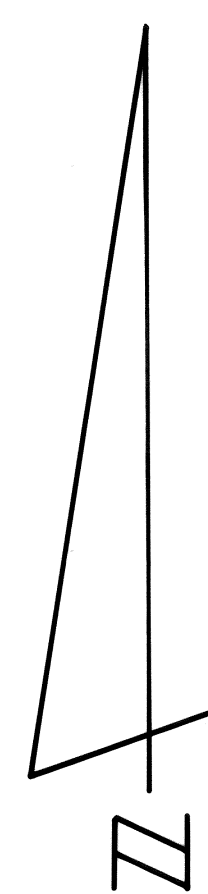
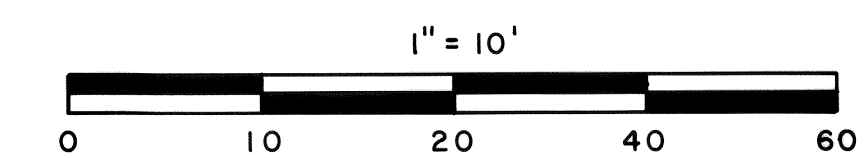
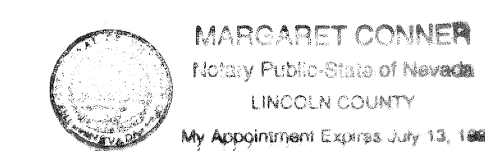

BASIS OF BEARING: PIOCHE TOWN RE-SURVEY BULLOCH BROS. ENGINEERING PLAT A PAGE 382-E

PARCEL MAP OF A PORTION OF BLOCK 29, PIOCHE TOWNSITE WITHIN THE SE1/4 OF SECTION 22, T1N, R67E, M.D.M. PREPARED AT THE INSTANCE OF ALBERT AND MILDRED FREDELL.

FRANK C. HULSE/s.f. OCT. 1993

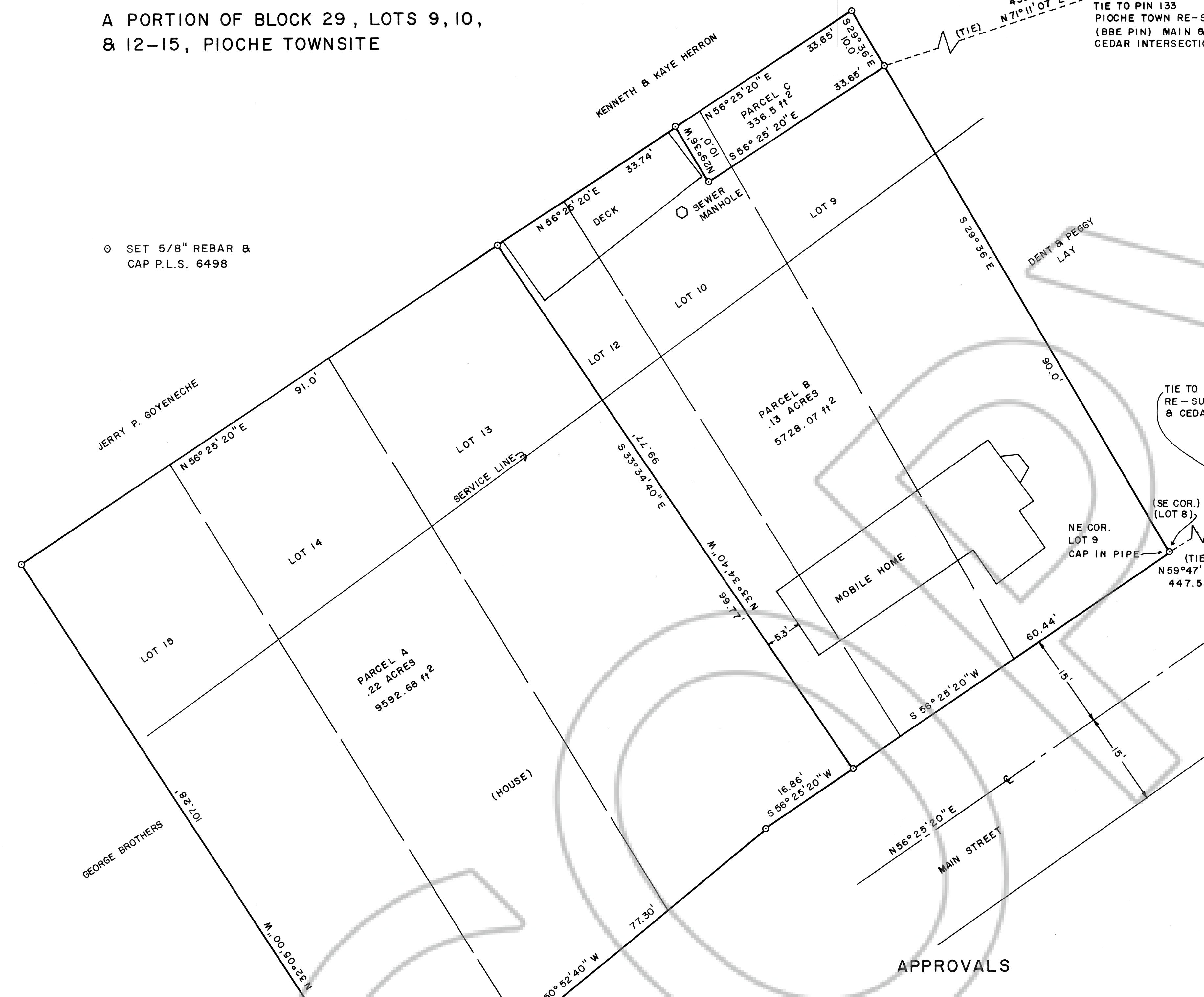

APPROVALS

Approved this 22nd day of November, 1993, by the Lincoln County Commission, as a Parcel Map.

Chairman

Attest: Clerk

This parcel map has been reviewed by an agent surveyor and has been found acceptable as to its form and content.

Agent Surveyor: 11/15/93 P.L.S. 8759

Approved this 7 day of Dec, 1993, by the Pioche Town Board as a Parcel Map.

Chairman

Chairman

This is to certify that the Planning Commission in and for Lincoln County, Nevada, on this 7 day of Dec, 1993, did approve for the purposes of land division and accept in behalf of the public this map and any parcels of land offered for dedication for public use in conformity with the terms of the offer of dedication per Section 278 of the Nevada Revised Statutes.

Albert Fredell December 8, 1993

